

Coffee County AL Non-MSA

★ Branches2026

Tract Median Family Income as % of AMFI

Source: FFIEC CRA

Year: 2025

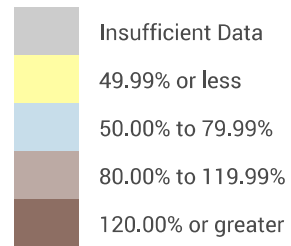

Shaded by: Census Tract, 2022

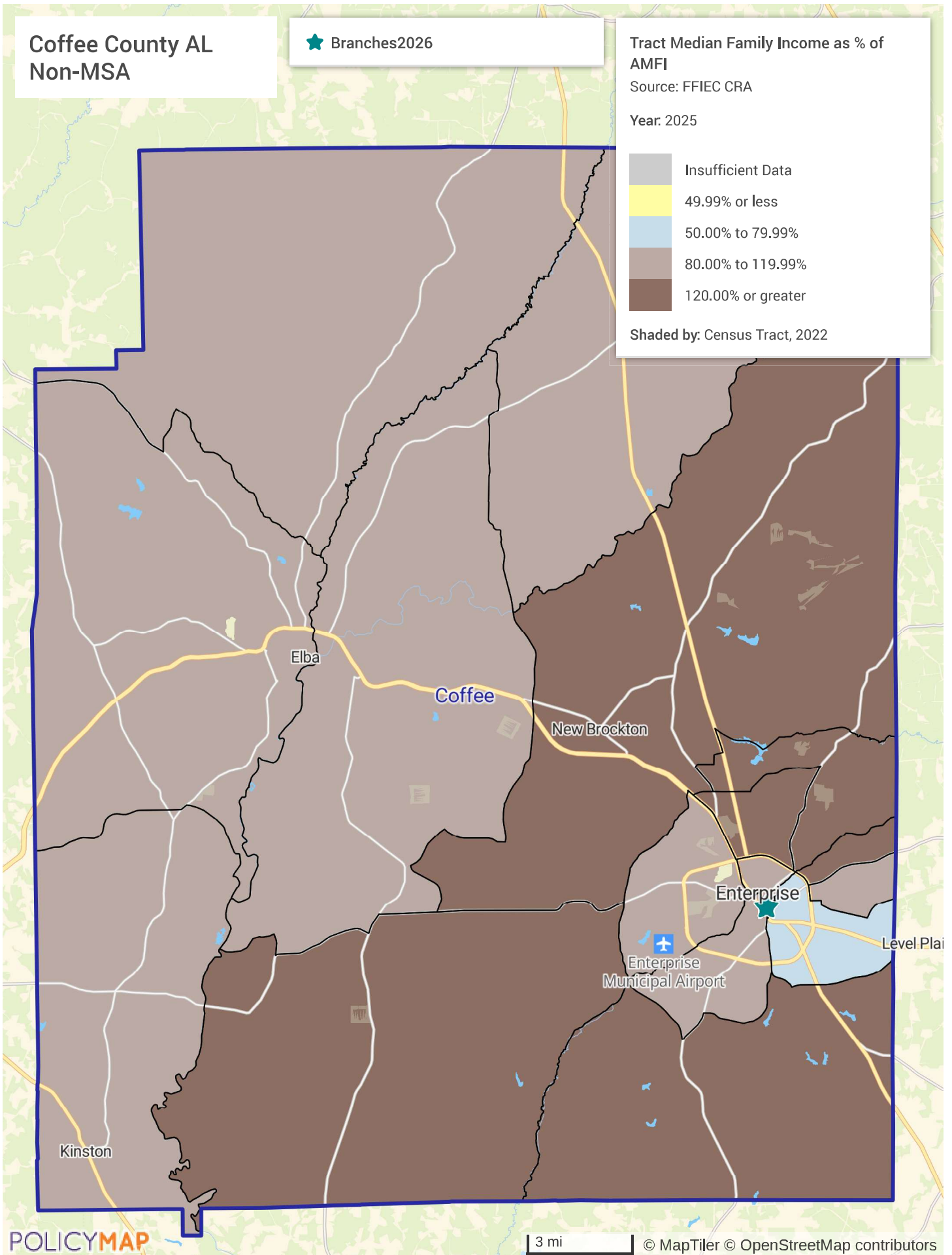

Dothan AL MSA: Geneva and Houston Counties

★ Branches2026

Tract Median Family Income as % of AMFI

Source: FFIEC CRA

Year: 2025

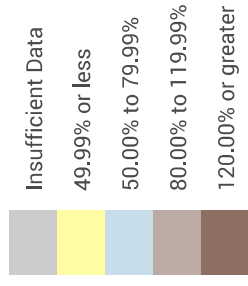

Shaded by: Census Tract, 2022

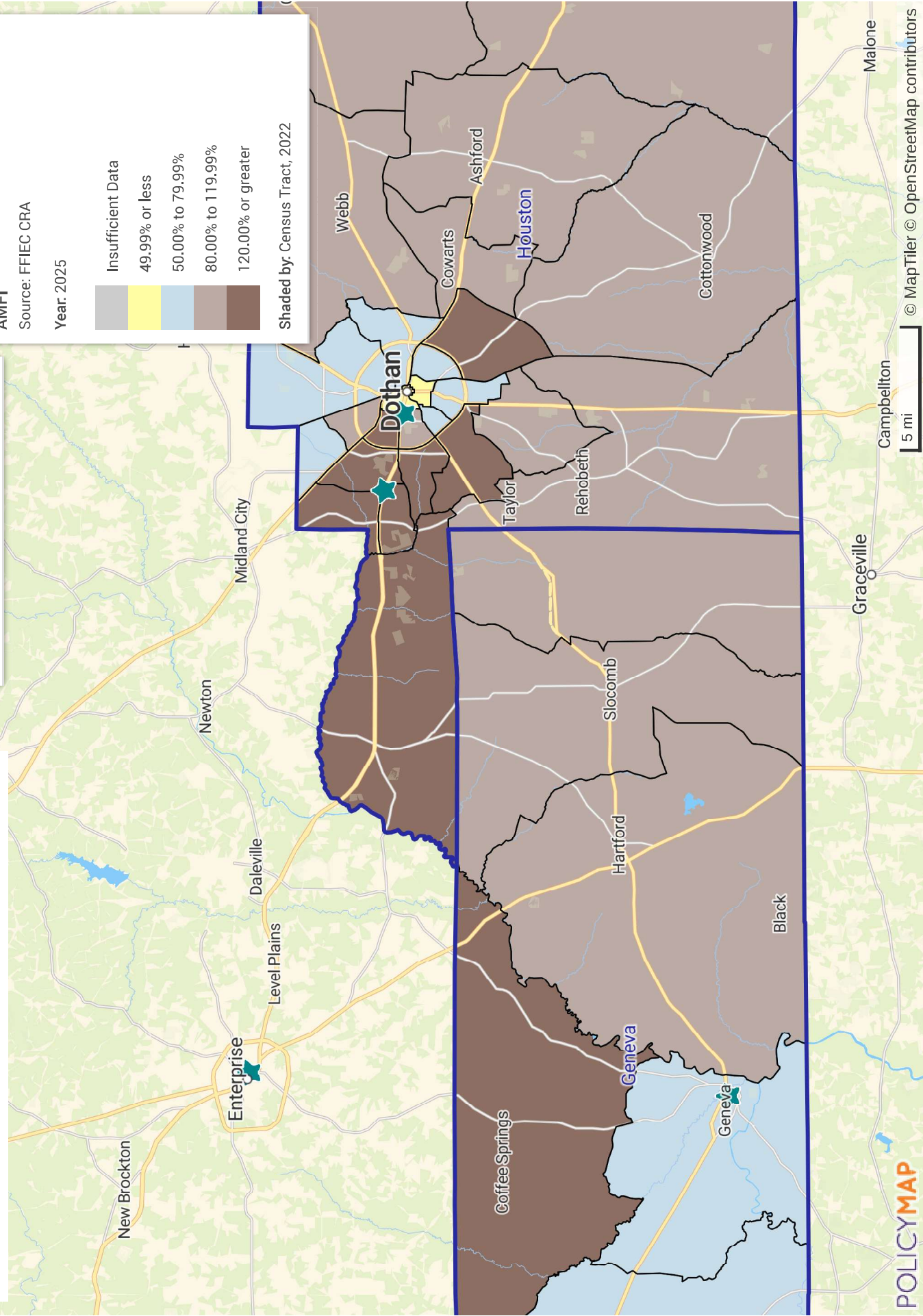

Fairhope AL MSA: Baldwin County

★ Branches2026

Tract Median Family Income as % of AMFI

Source: FFIEC CRA

Year: 2025

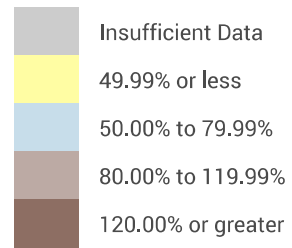

Shaded by: Census Tract, 2022

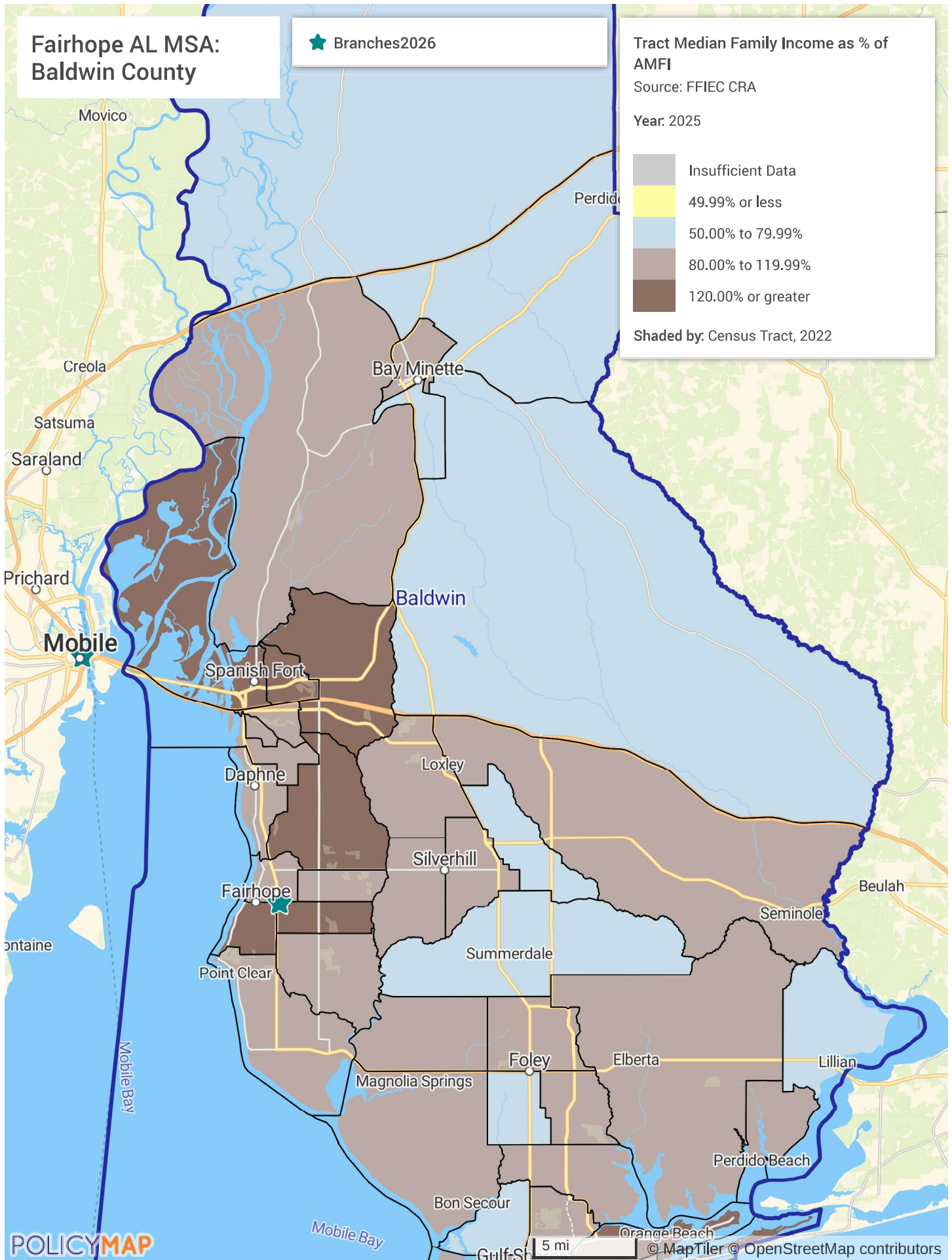

Mobile AL MSA: Mobile County

★ Branches2026

Tract Median Family Income as % of AMFI

Source: FFIEC CRA

Year: 2025

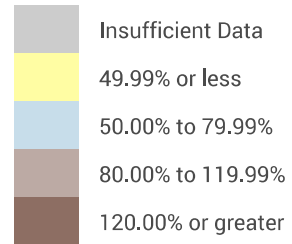

Shaded by: Census Tract, 2022

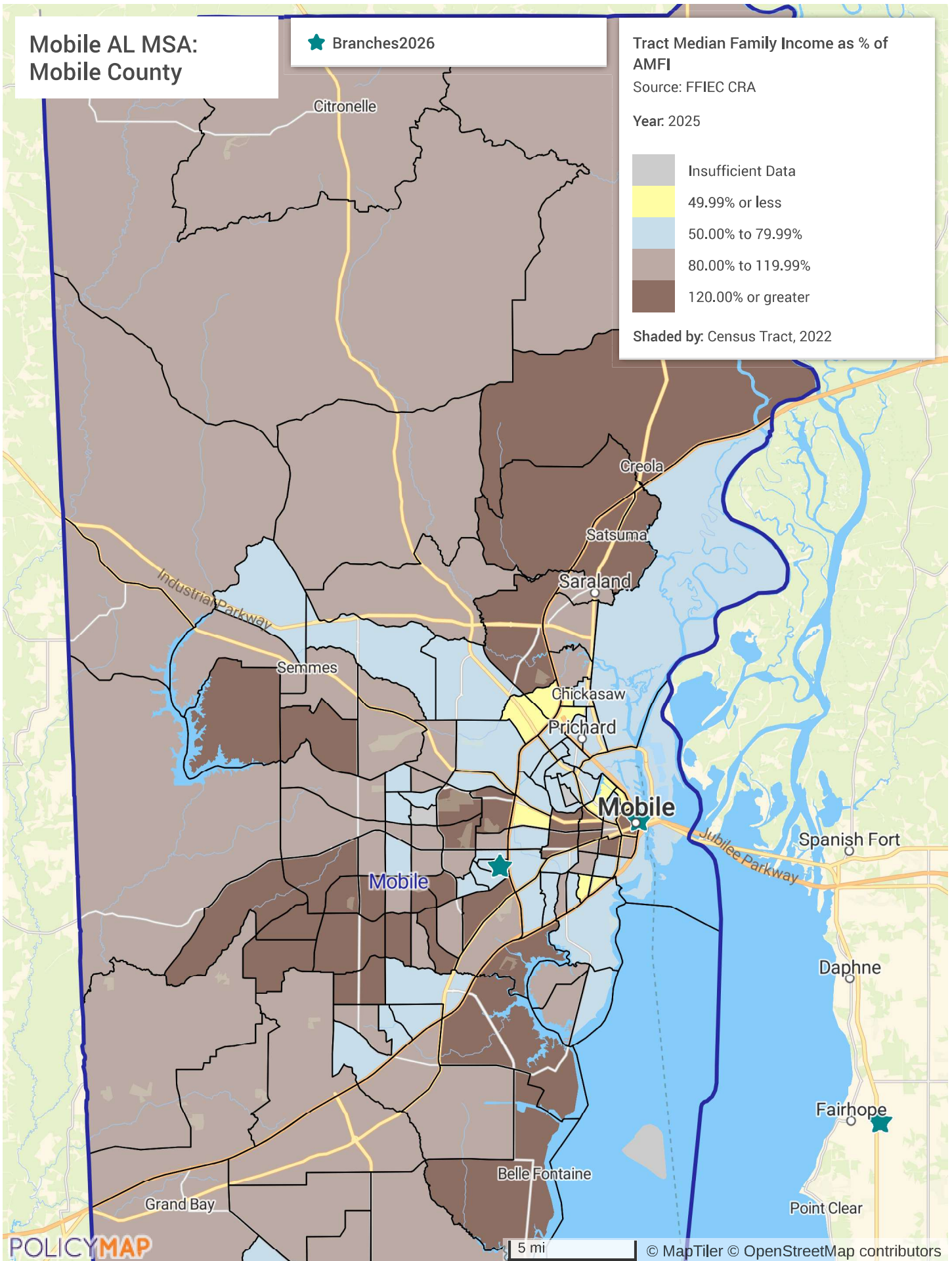

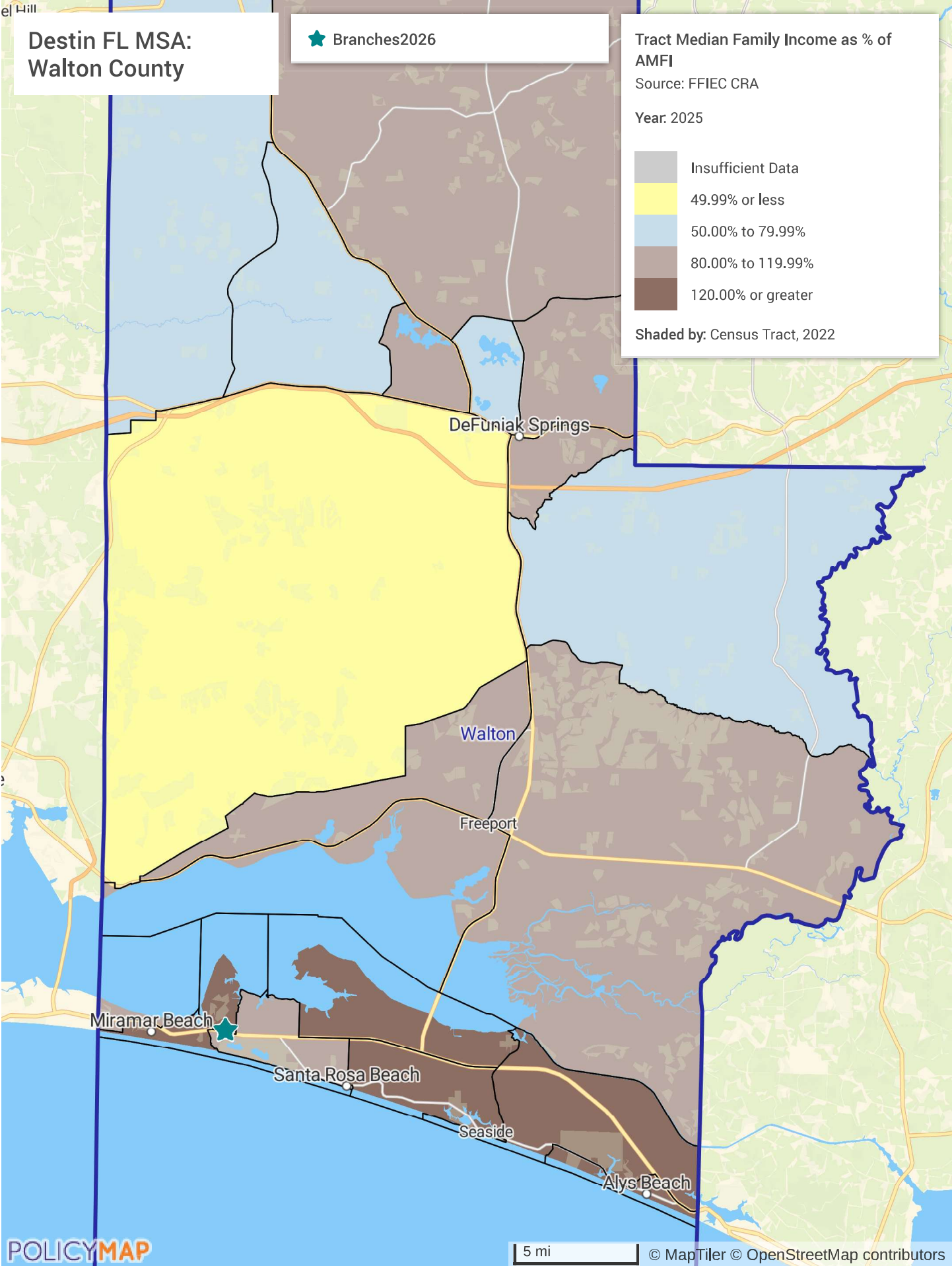

Baton Rouge LA MSA: East Baton Rouge and Livingston Parishes

★ Branches2026

Tract Median Family Income as % of AMFI

Source: FFIEC CRA

Year: 2025



Shaded by: Census Tract, 2022

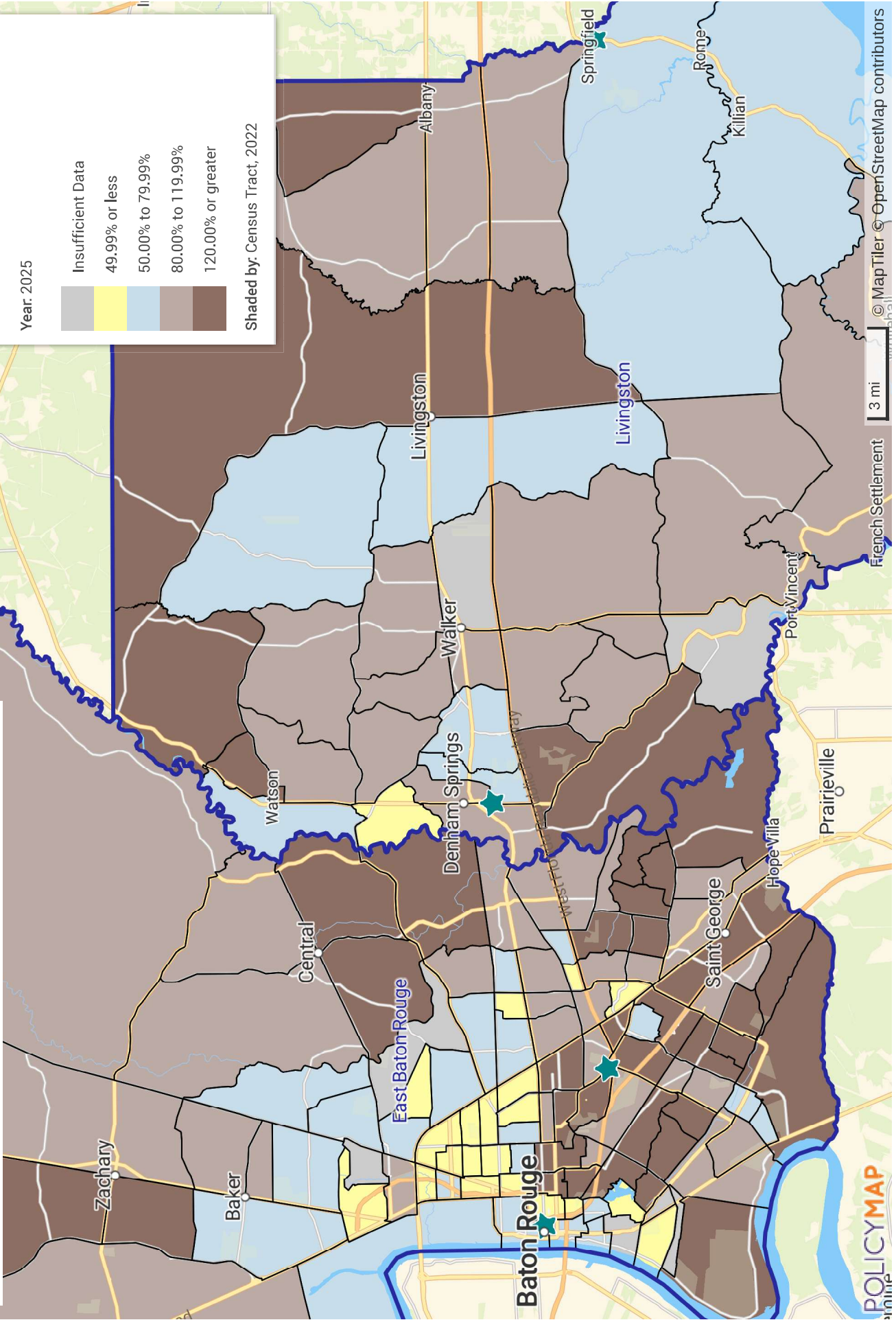

Hammond LA MSA: Tangipahoa Parish

★ Branches2026

Tract Median Family Income as % of AMFI

Source: FFIEC CRA

Year: 2025

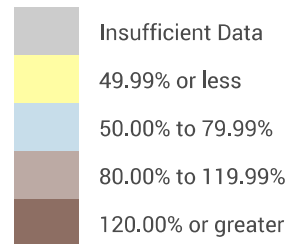

Shaded by: Census Tract, 2022

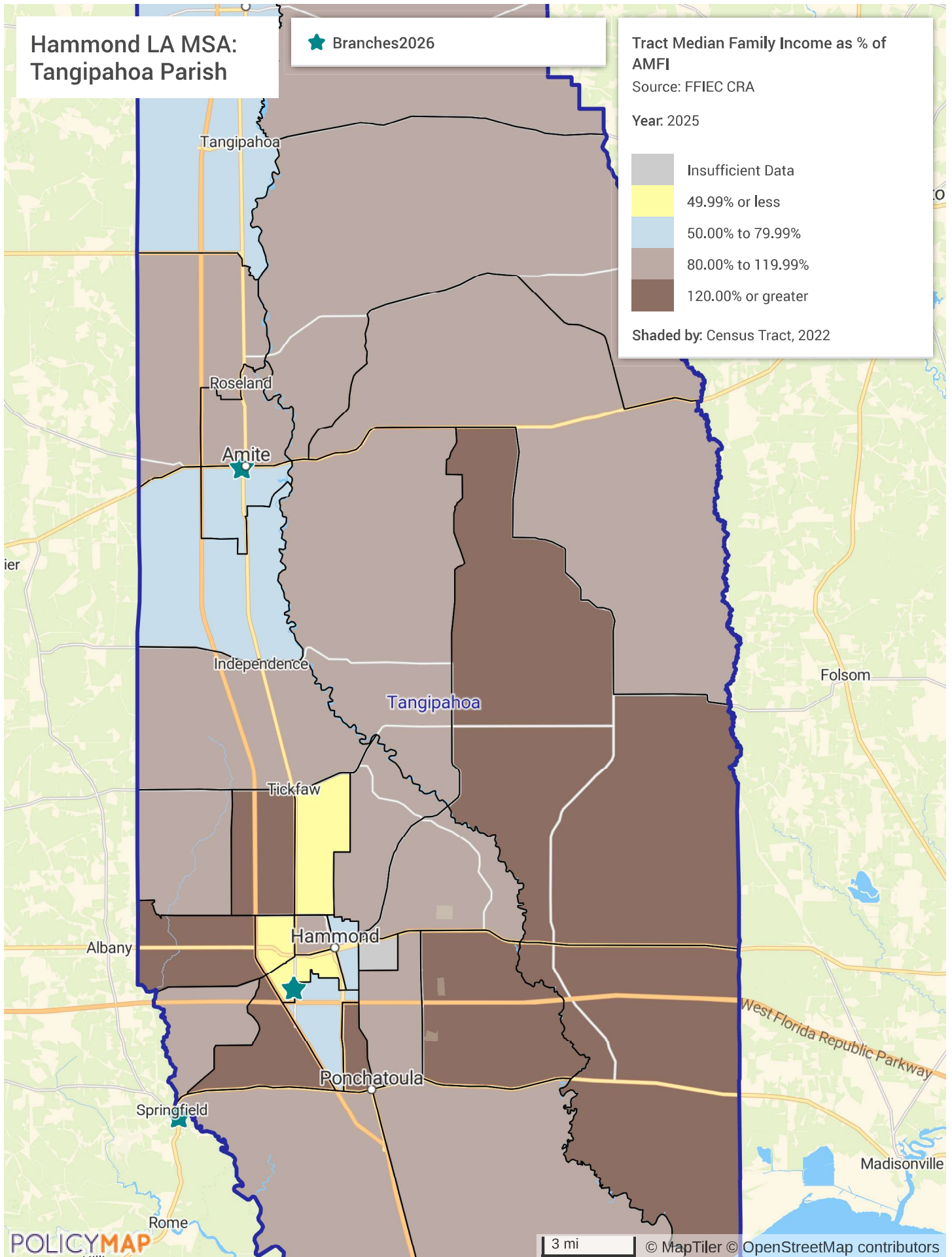

New Orleans LA MSA: Jefferson, Orleans Parishes

— New Orleans LA MSA
wk 2868 5/29/2024

★ Branches2025.2

Tract Median Family Income as % of AMFI

Source: FFIEC CRA

Year: 2025

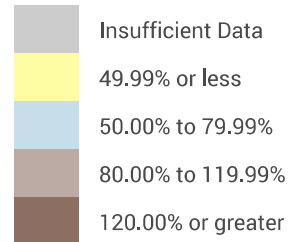

Shaded by: Census Tract, 2022

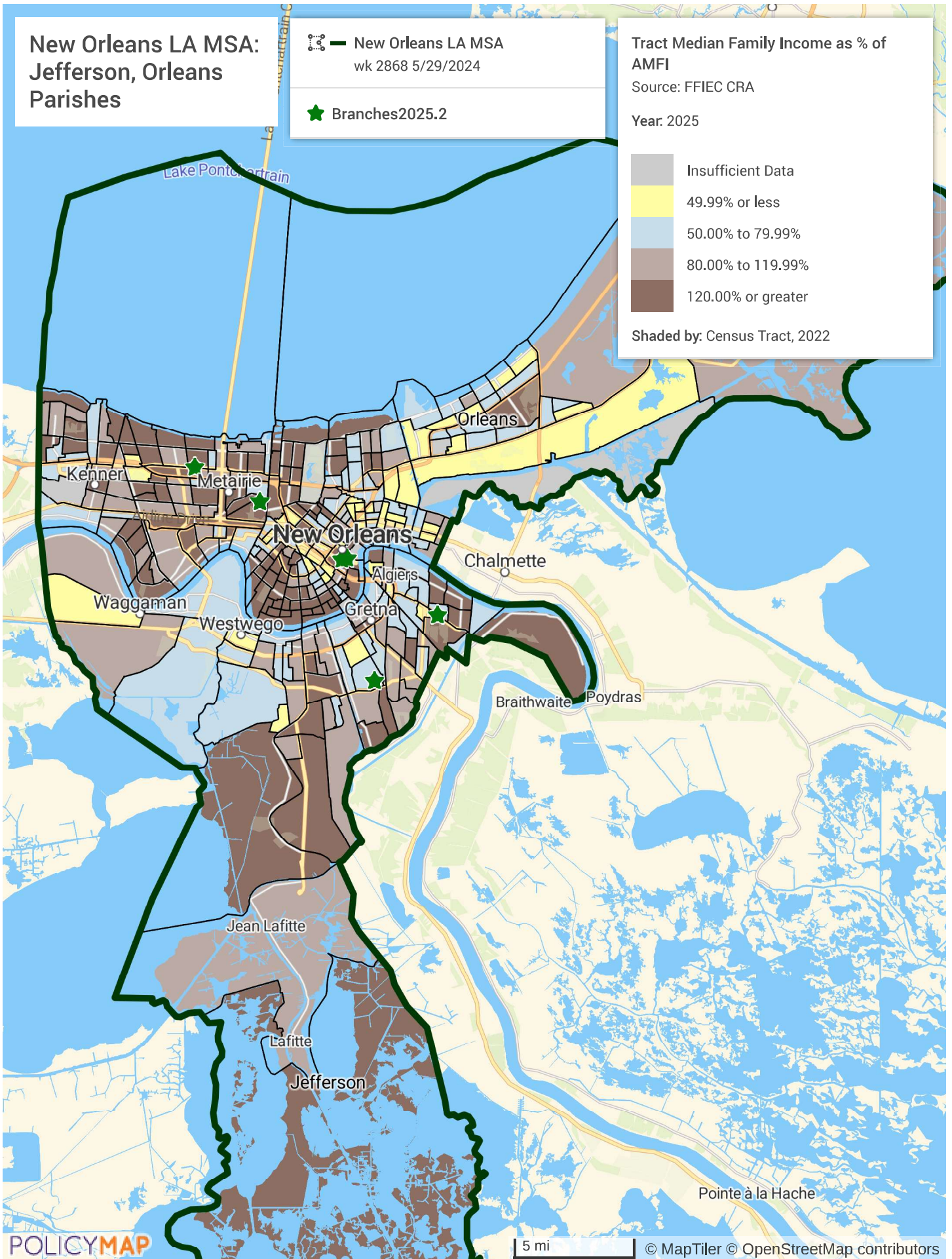

Slidell LA MSA: St. Tammany Parish

★ Branches2026

Tract Median Family Income as % of AMFI

Source: FFIEC CRA

Year: 2025

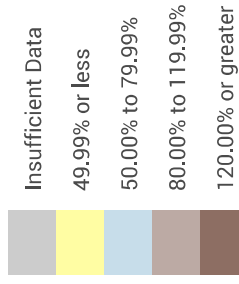

Shaded by: Census Tract, 2022

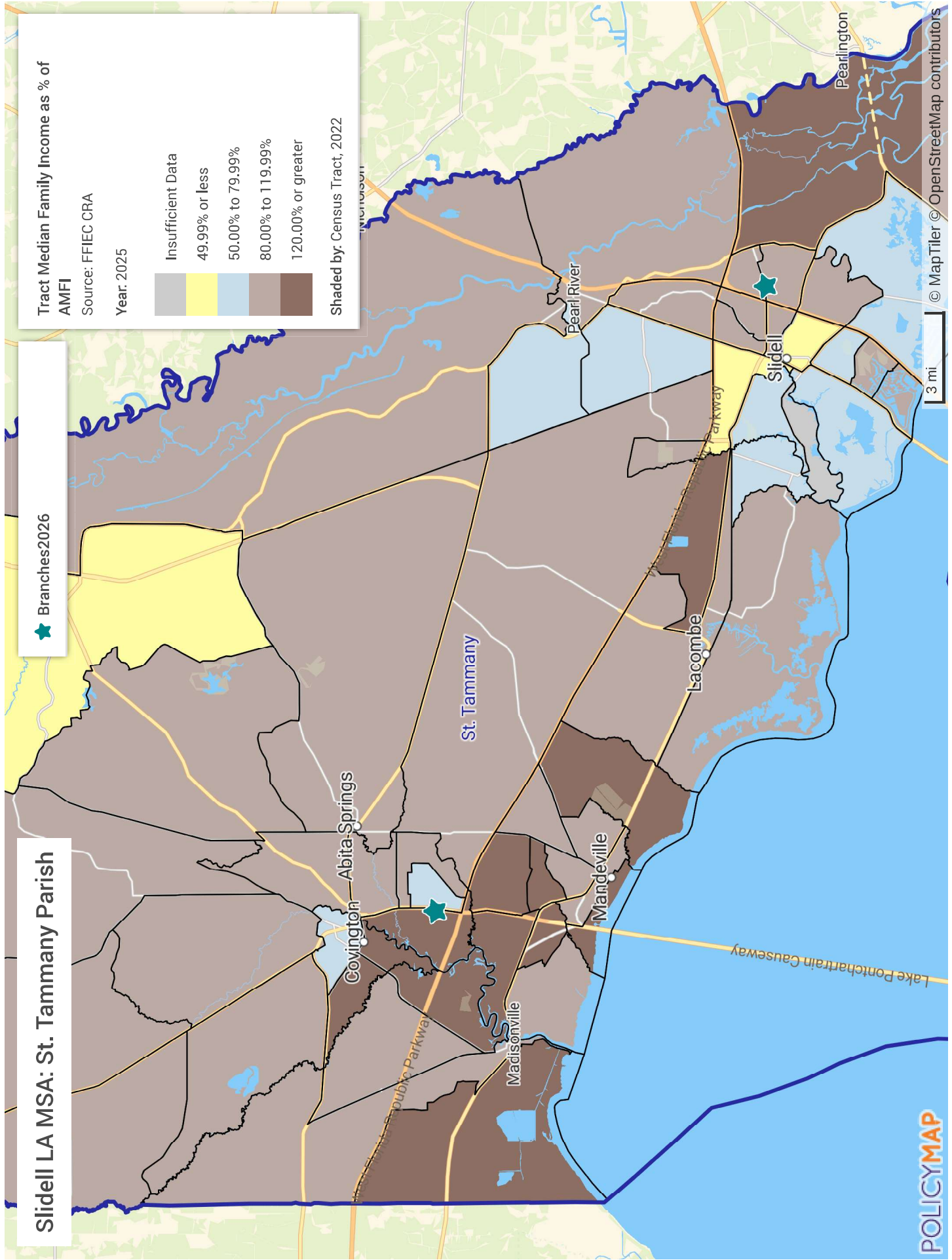

Gulfport-Biloxi MS MSA - Harrison County

— Gulfport-Biloxi MS MSA
wk 2868 2/6/2026

★ Branches2025.2

Tract Median Family Income as % of AMFI

Source: FFIEC CRA

Year: 2025

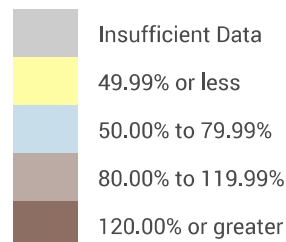

Shaded by: Census Tract, 2022

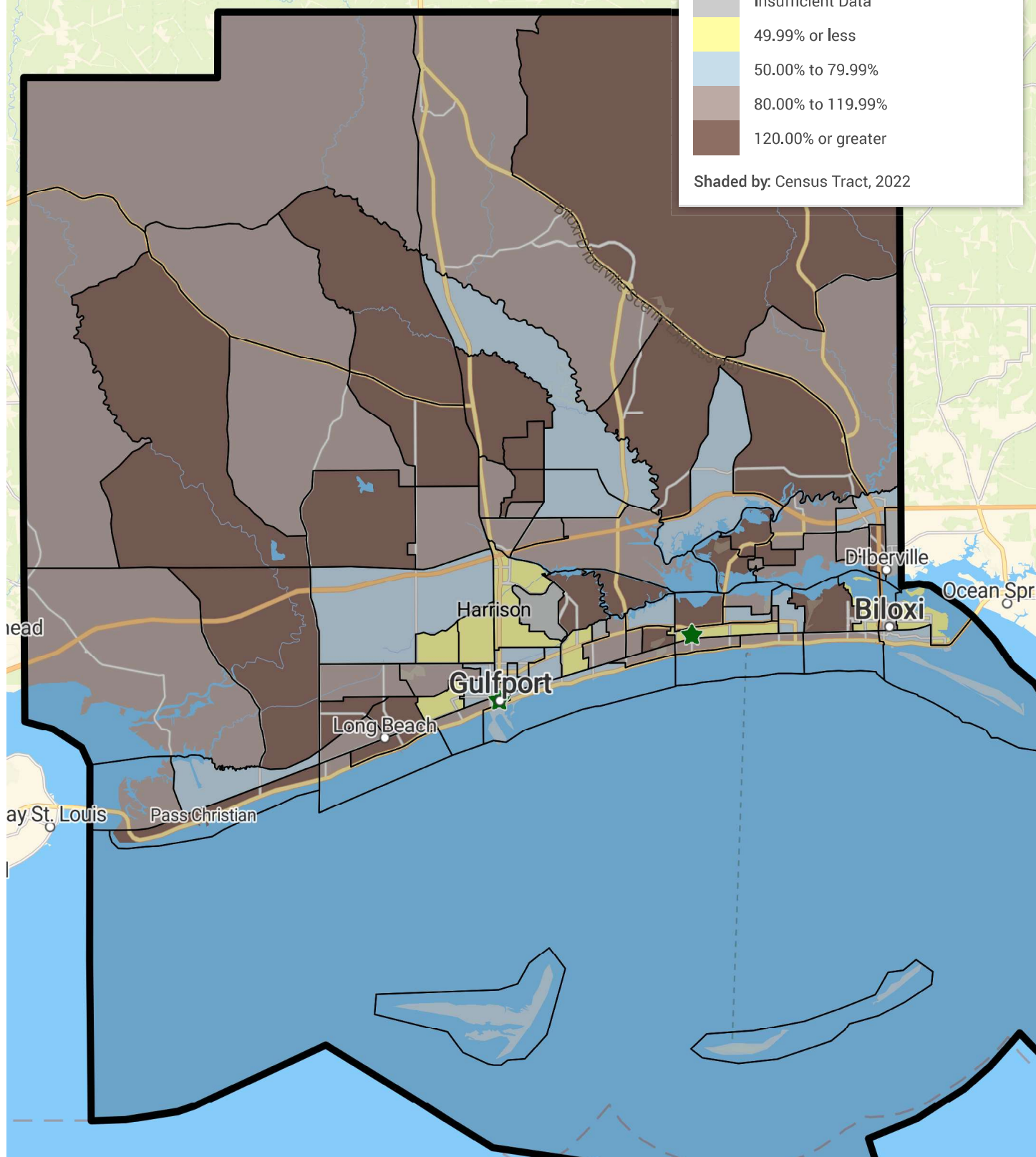

Lafayette County MS Non-MSA

★ Branches2026

Tract Median Family Income as % of AMFI

Source: FFIEC CRA

Year: 2025

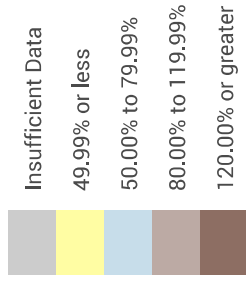

Shaded by: Census Tract, 2022

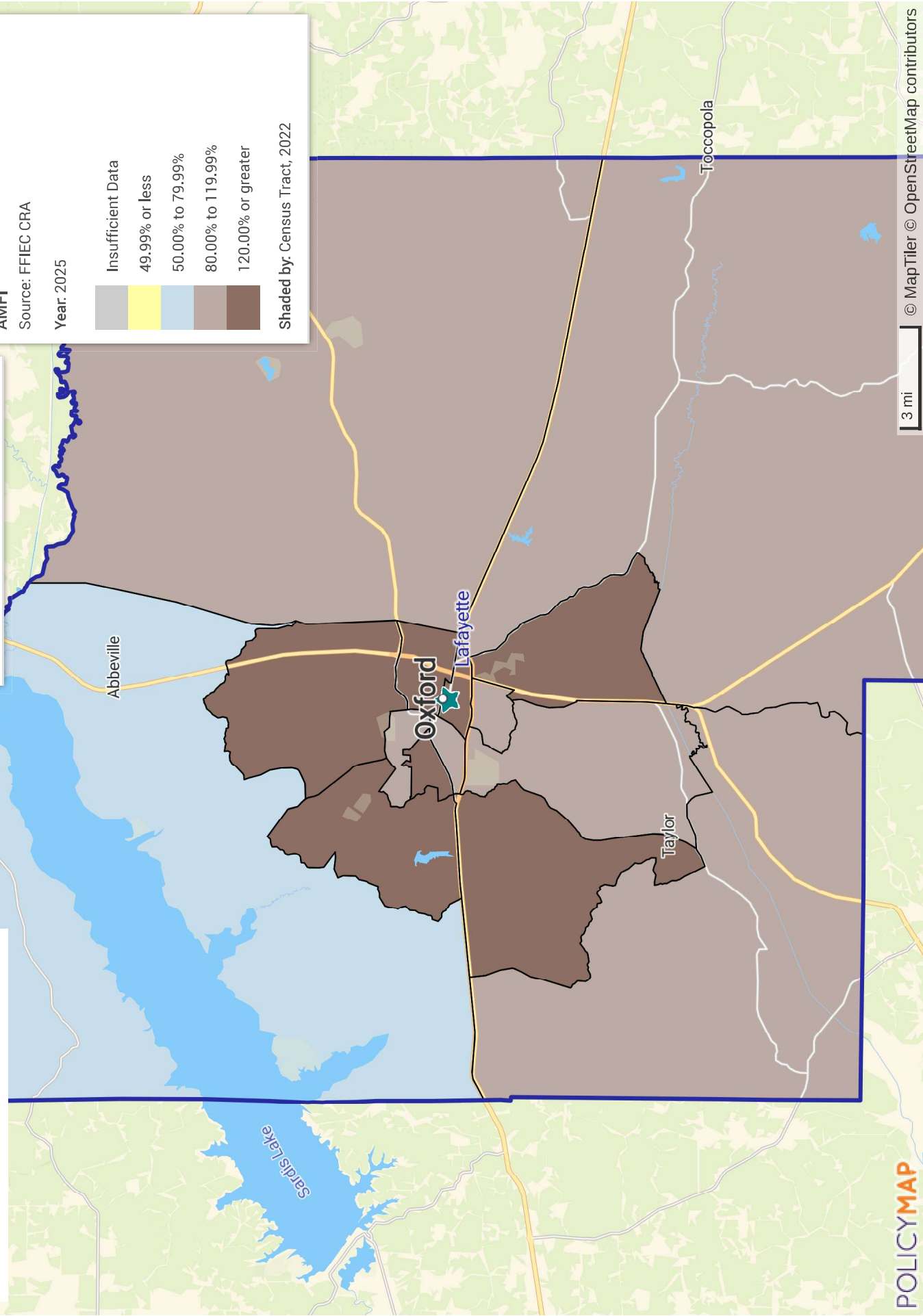

Lafayette LA MSA: Lafayette Parish

★ Branches2026

Carencro

Duson

Scott

Lafayette

Lafayette

Broussard

Lafayette
Regional Airport

Tract Median Family Income as % of AMFI

Source: FFIEC CRA

Year: 2025

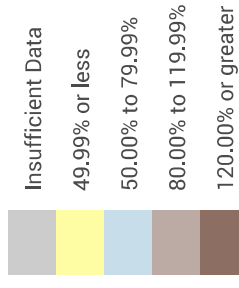

Shaded by: Census Tract, 2022

Lee County MS Non-MSA

★ Branches2026

Tract Median Family Income as % of AMFI

Source: FFIEC CRA

Year: 2025

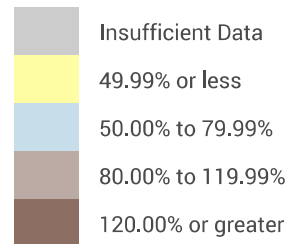

Shaded by: Census Tract, 2022

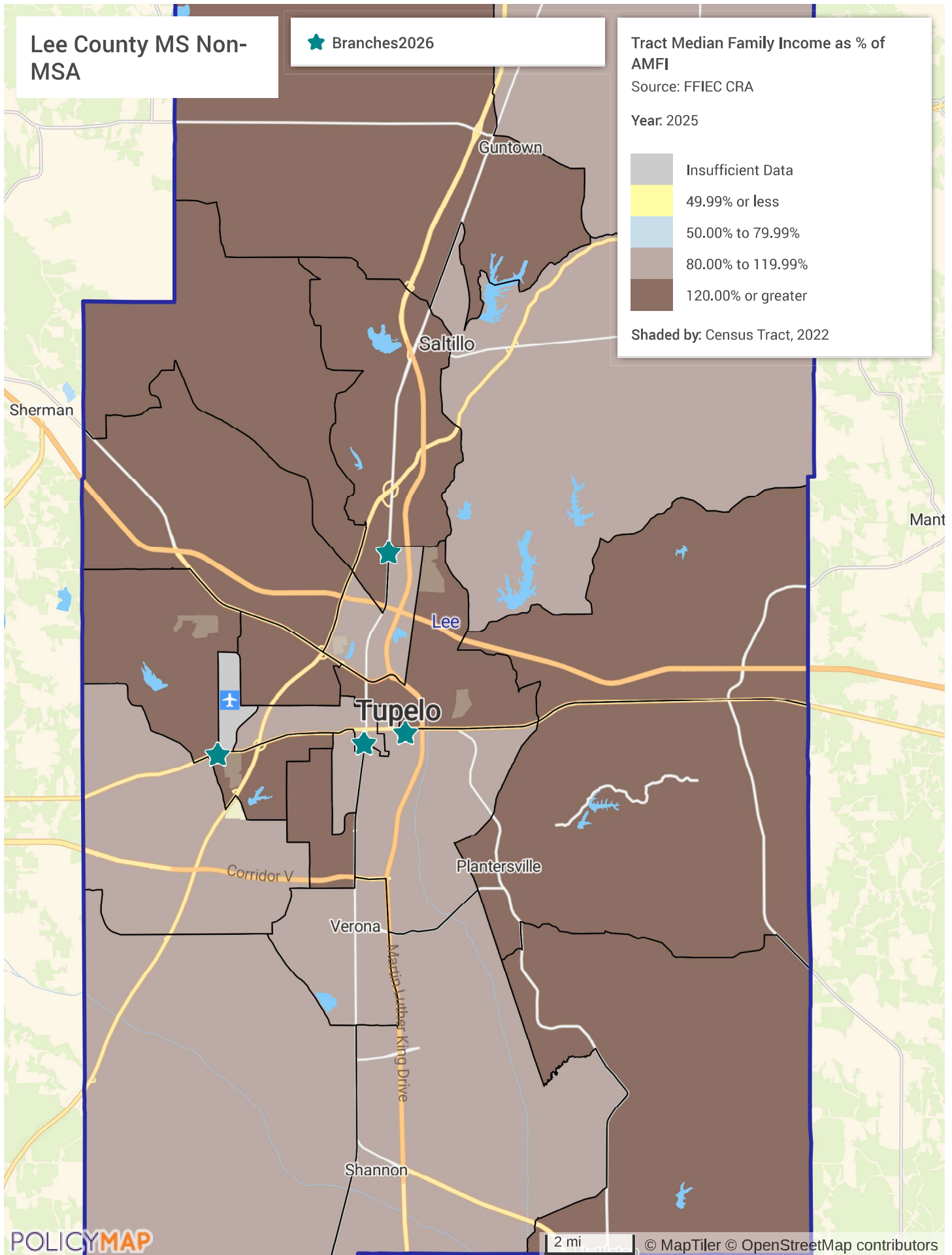

Memphis TN-MS-AR MSA: DeSoto County

— Memphis TN-MS-AR MSA
wk 2868 8/8/2023

★ Branches2025.2

Tract Median Family Income as % of AMFI

Source: FFIEC CRA

Year: 2025

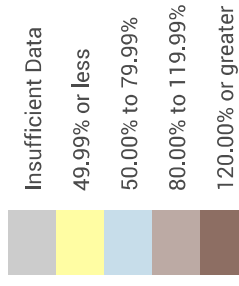

Shaded by: Census Tract, 2022

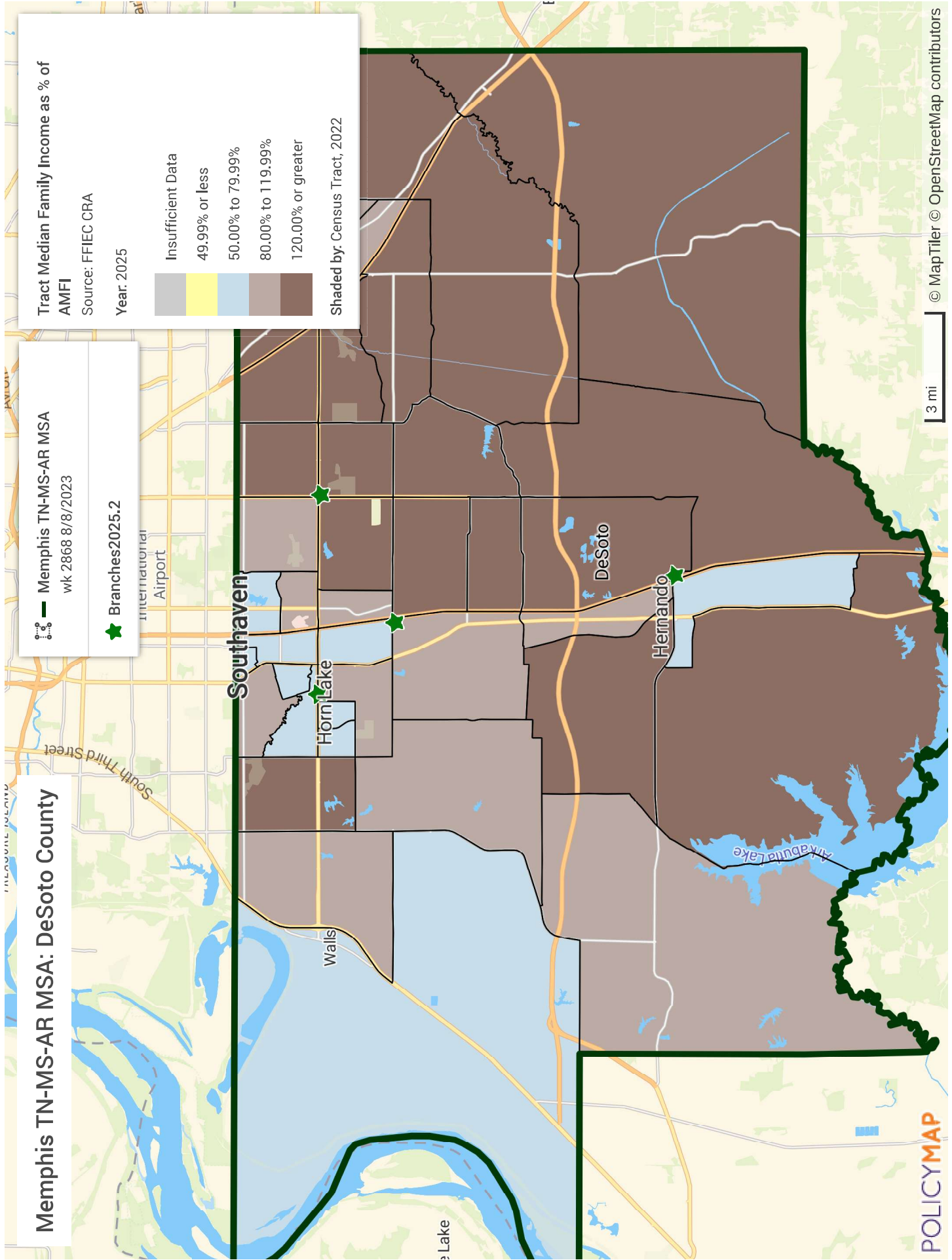

Northwest Mississippi Non-MSA: Bolivar, Grenada, Humphreys, Leflore, Sunflower Counties

Northwest Mississippi Non-MSA
wk 2868 8/8/2023

★ Branches2025.2

Tract Median Family Income as % of AMFI
Source: FFIEC CRA
Year: 2025

Insufficient Data
49.99% or less
50.00% to 79.99%
80.00% to 119.99%
120.00% or greater

Shaded by: Census Tract, 2022

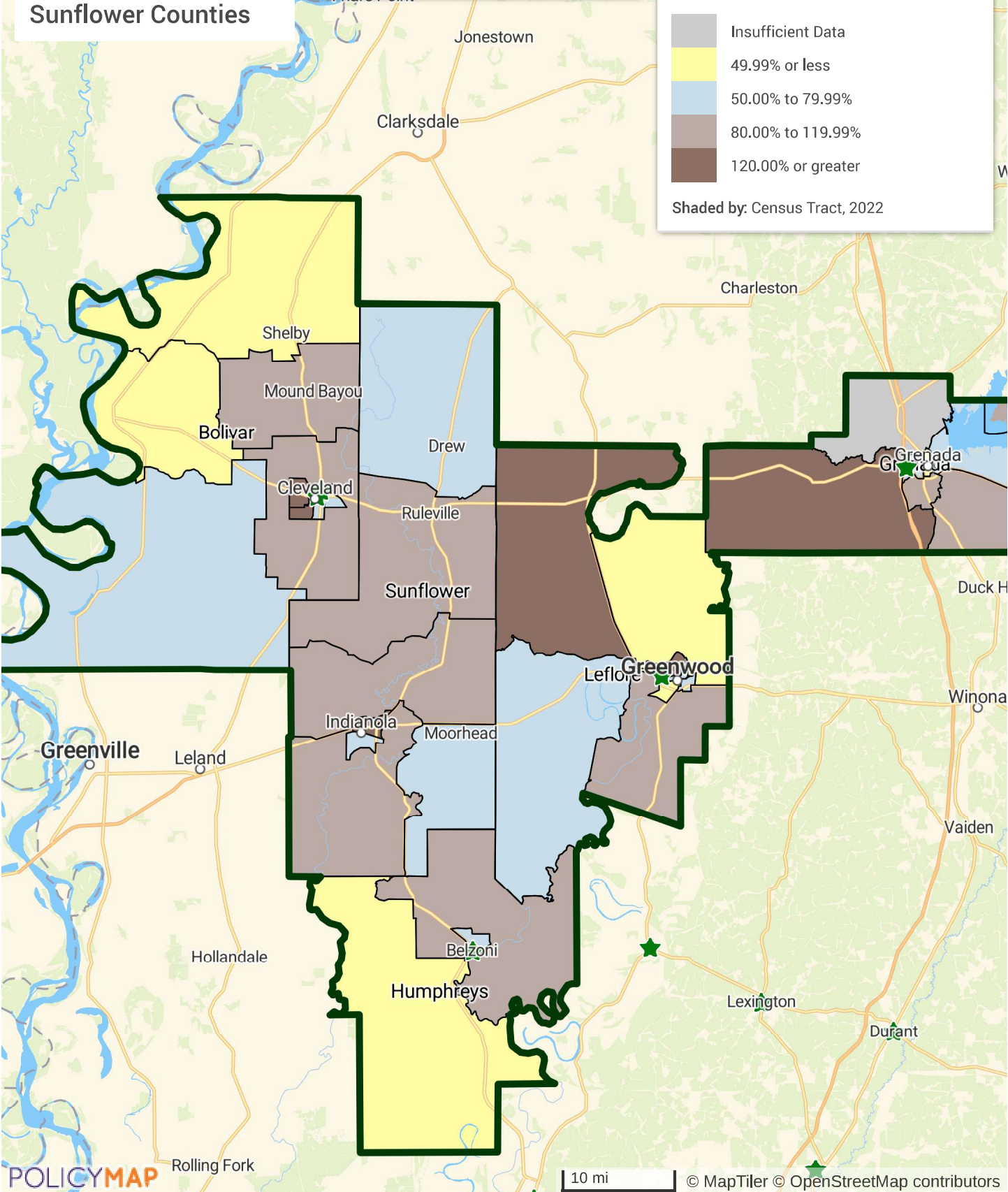

Oktribbeha County MS Non-MSA

★ Branches2026

Tract Median Family Income as % of AMFI

Source: FFIEC CRA

Year: 2025

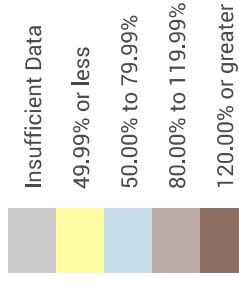

Shaded by: Census Tract, 2022

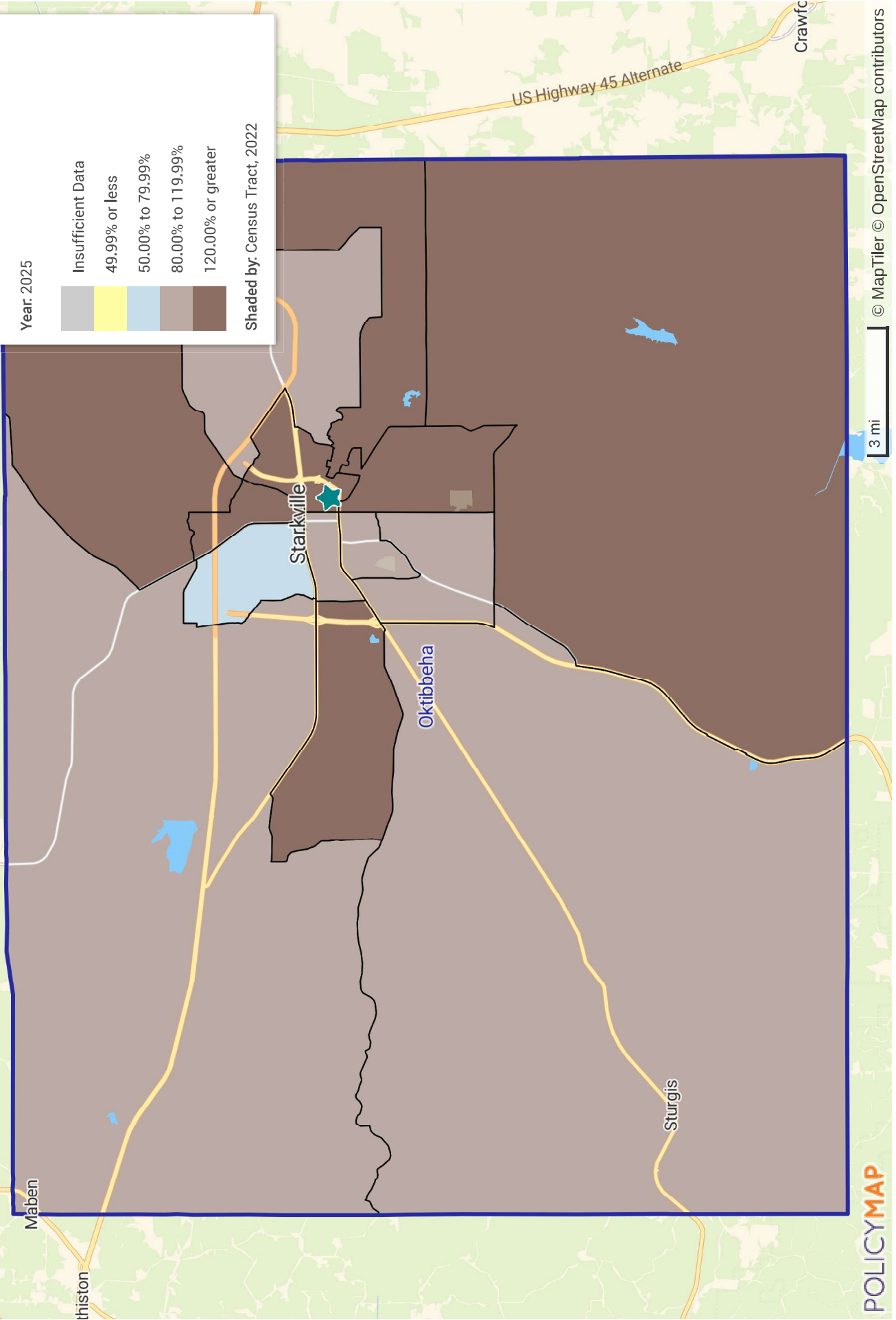

Southwest Mississippi Non-MSA: Lawrence, Lincoln, Marion, Pearl River, Pike, Walthall Counties

Southwest Mississippi Non-MSA
wk 2868 8/8/2023

★ Branches2025.2

Tract Median Family Income as % of
AMFI
Source: FFIEC CRA
Year: 2025

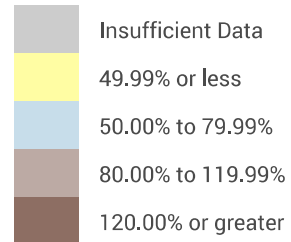

Shaded by: Census Tract, 2022

