

Coffee County AL Non-MSA

★ Branches2026

Tract Median Family Income as % of AMFI

Source: FFIEC CRA

Year: 2025

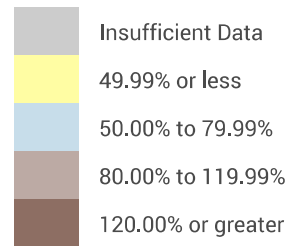

Shaded by: Census Tract, 2022

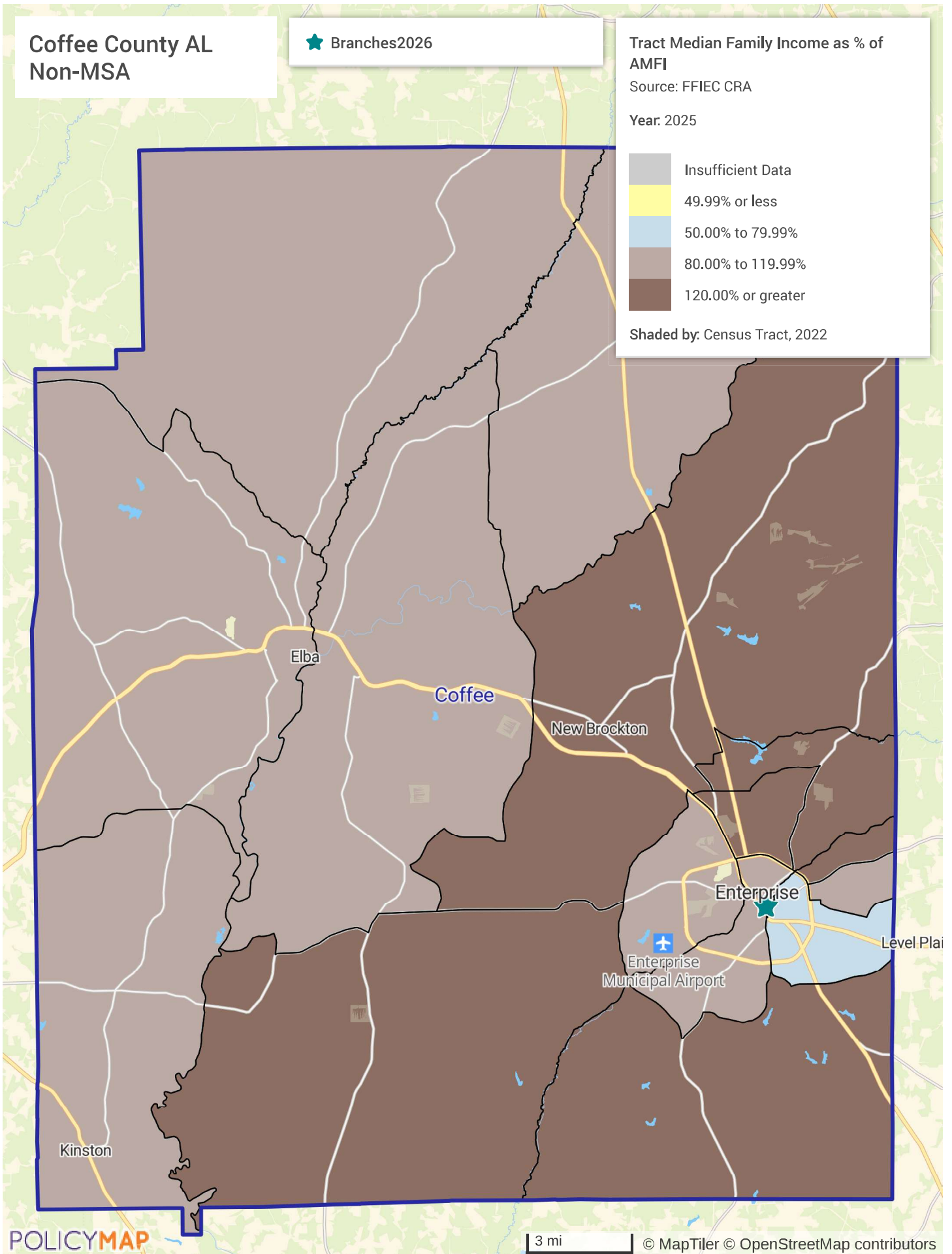

Dothan AL MSA: Geneva and Houston Counties

★ Branches2026

Tract Median Family Income as % of AMFI

Source: FFIEC CRA

Year: 2025

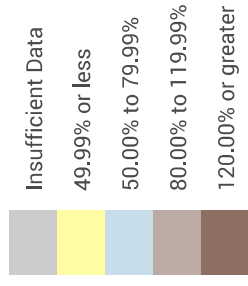

Shaded by: Census Tract, 2022

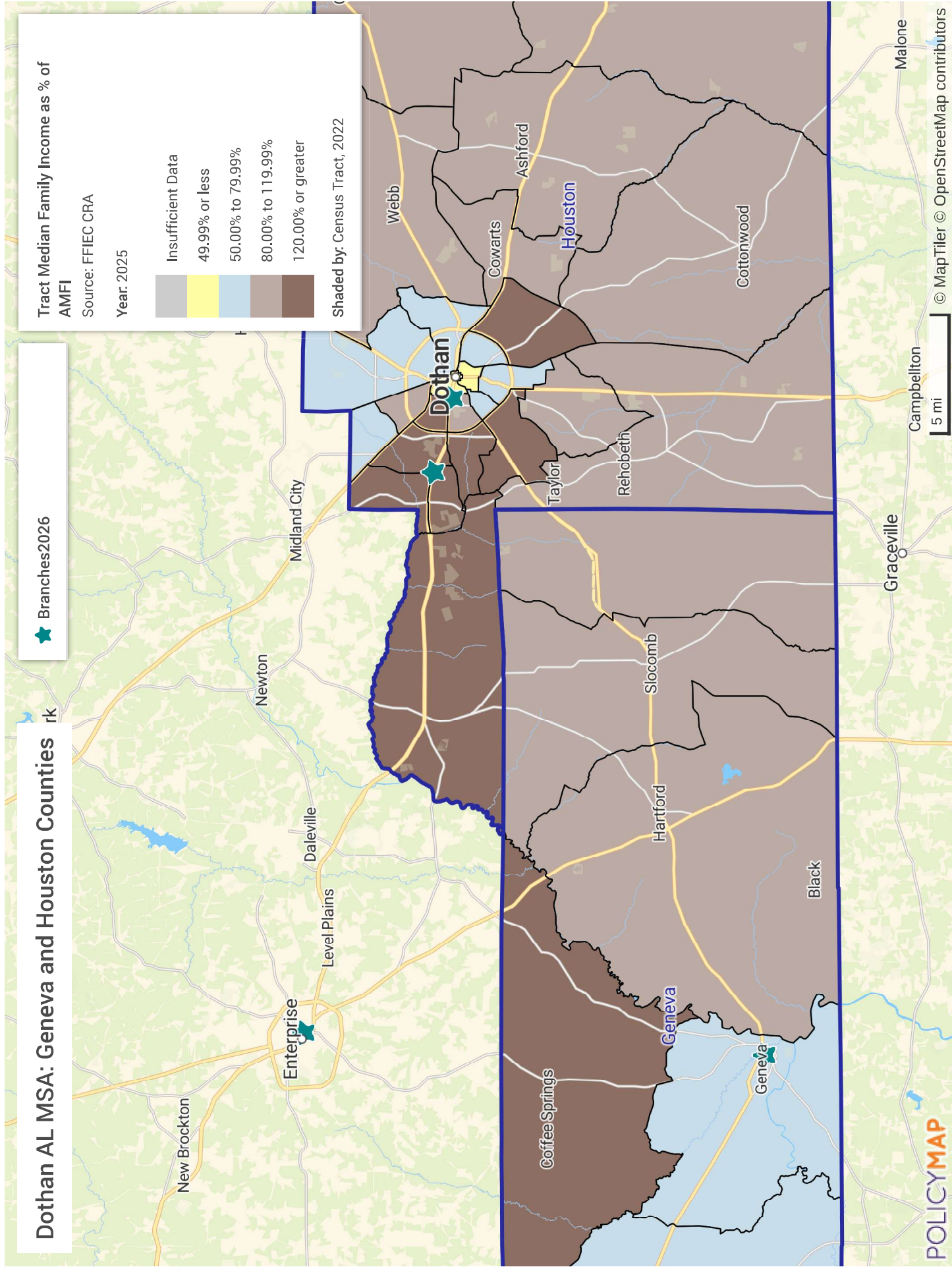

Fairhope AL MSA: Baldwin County

★ Branches2026

Tract Median Family Income as % of AMFI

Source: FFIEC CRA

Year: 2025

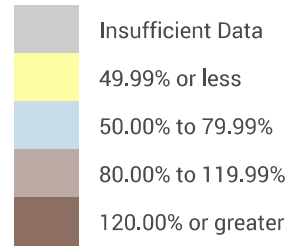

Shaded by: Census Tract, 2022

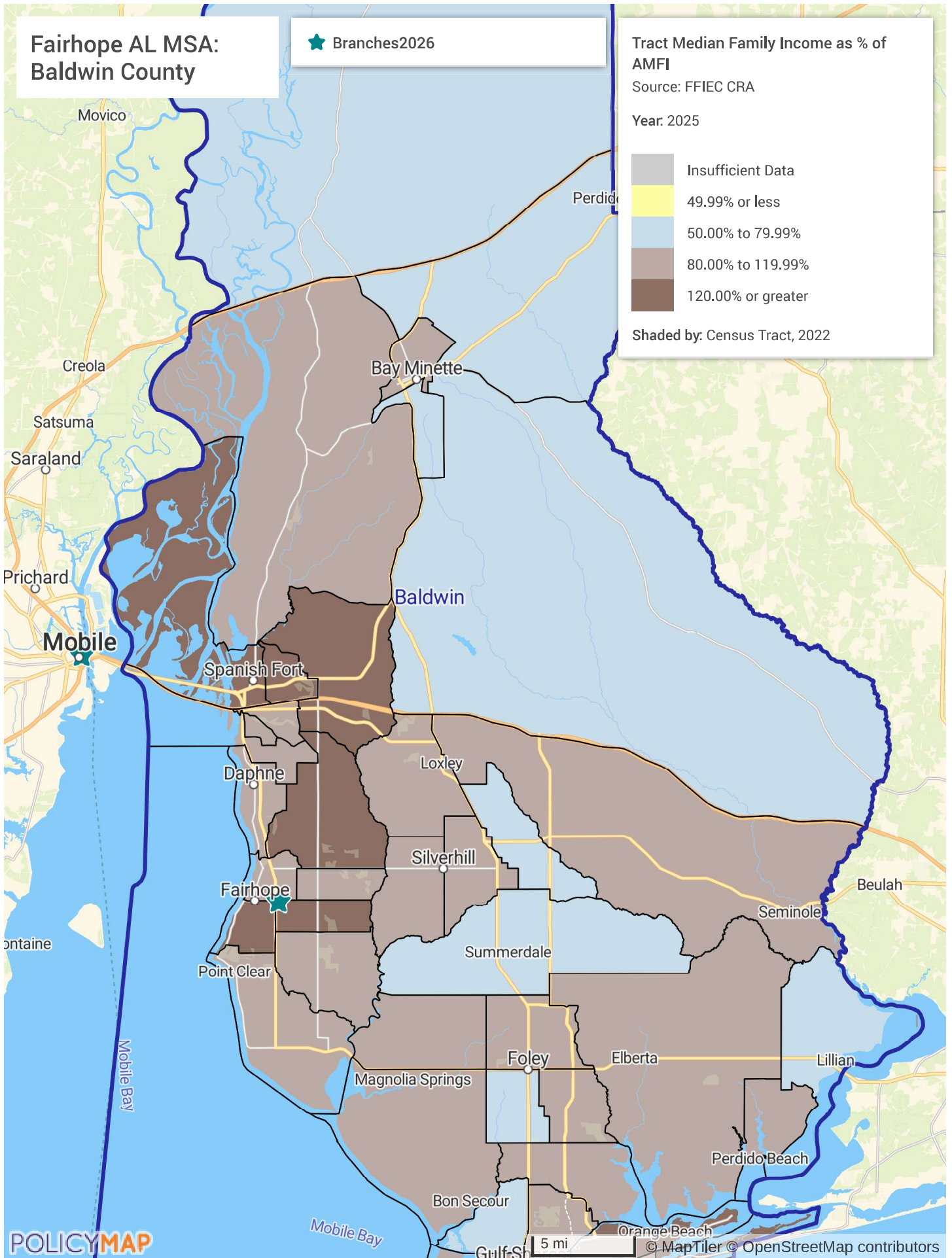

Mobile AL MSA: Mobile County

★ Branches2026

Tract Median Family Income as % of AMFI

Source: FFIEC CRA

Year: 2025

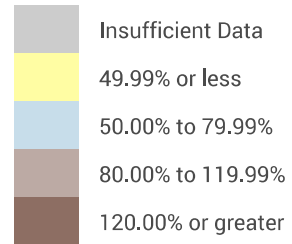

Shaded by: Census Tract, 2022

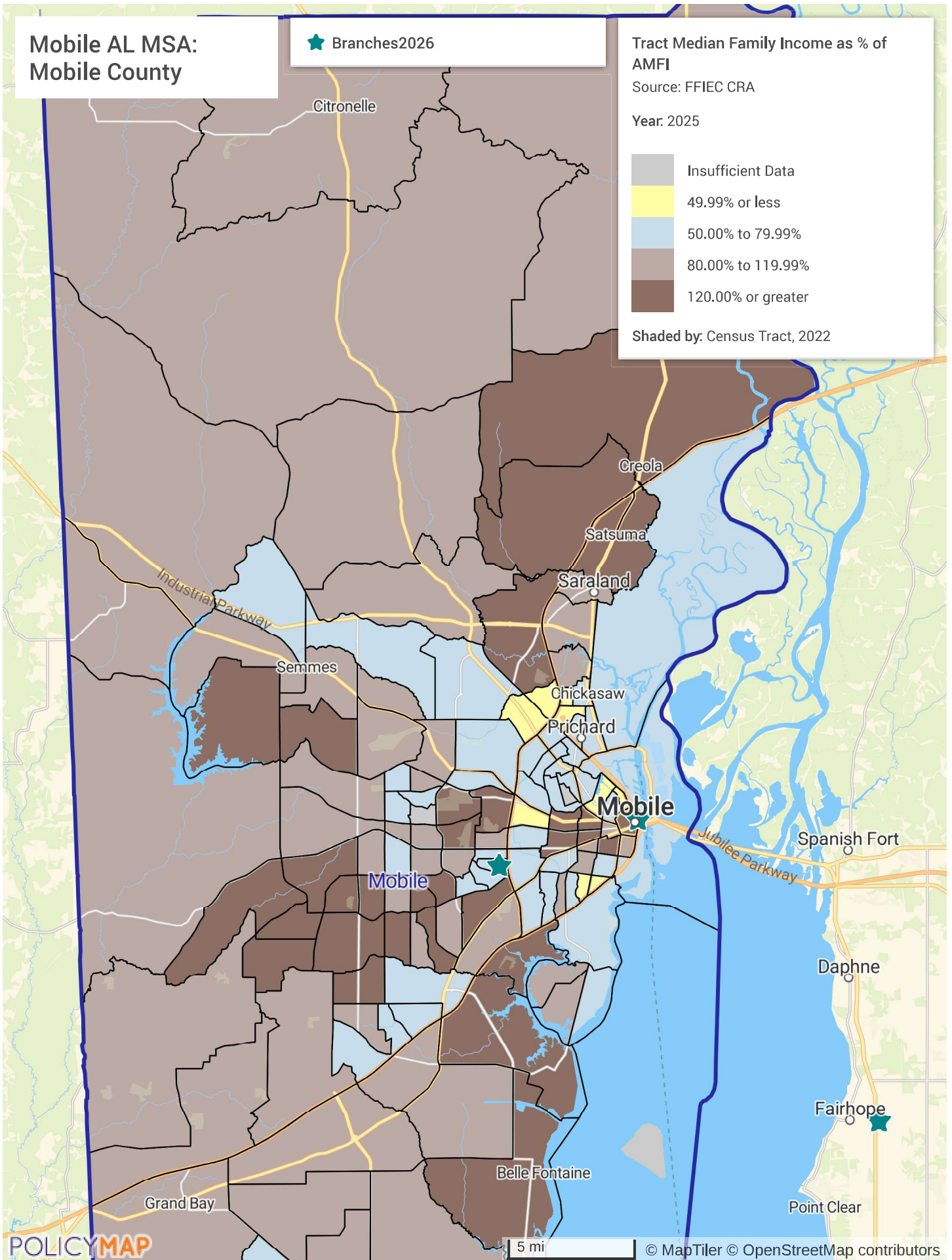

Destin FL MSA: Walton County

★ Branches2026

Tract Median Family Income as % of AMFI

Source: FFIEC CRA

Year: 2025

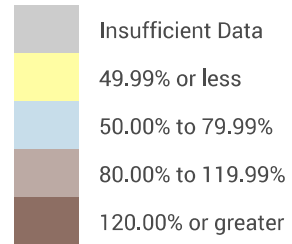

Shaded by: Census Tract, 2022

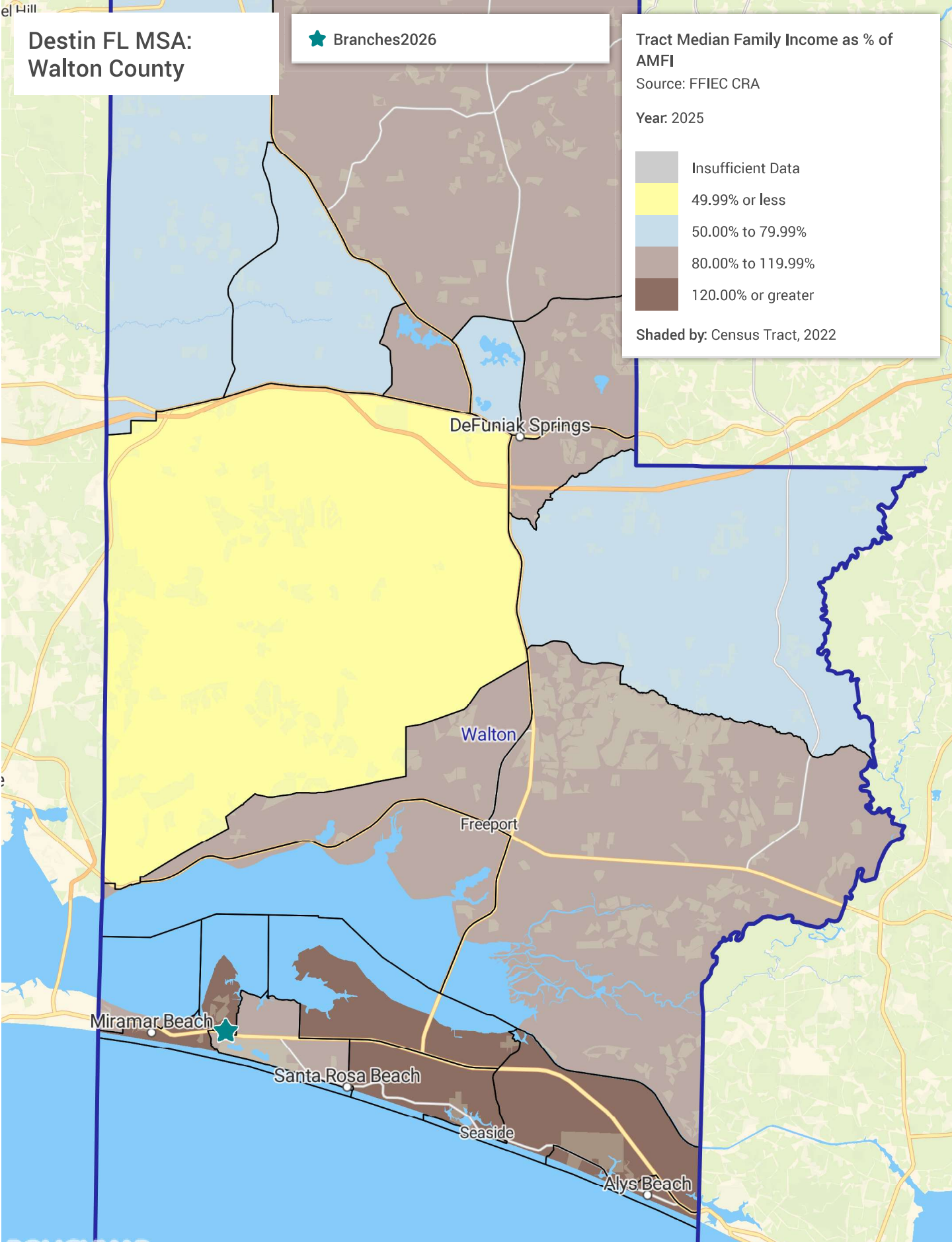

DeFuniak Springs

Walton

Freeport

Miramar Beach

Santa Rosa Beach

Seaside

Alys Beach

Baton Rouge LA MSA: East Baton Rouge and Livingston Parishes

★ Branches2026

Tract Median Family Income as % of AMFI

Source: FFIEC CRA

Year: 2025



Shaded by: Census Tract, 2022

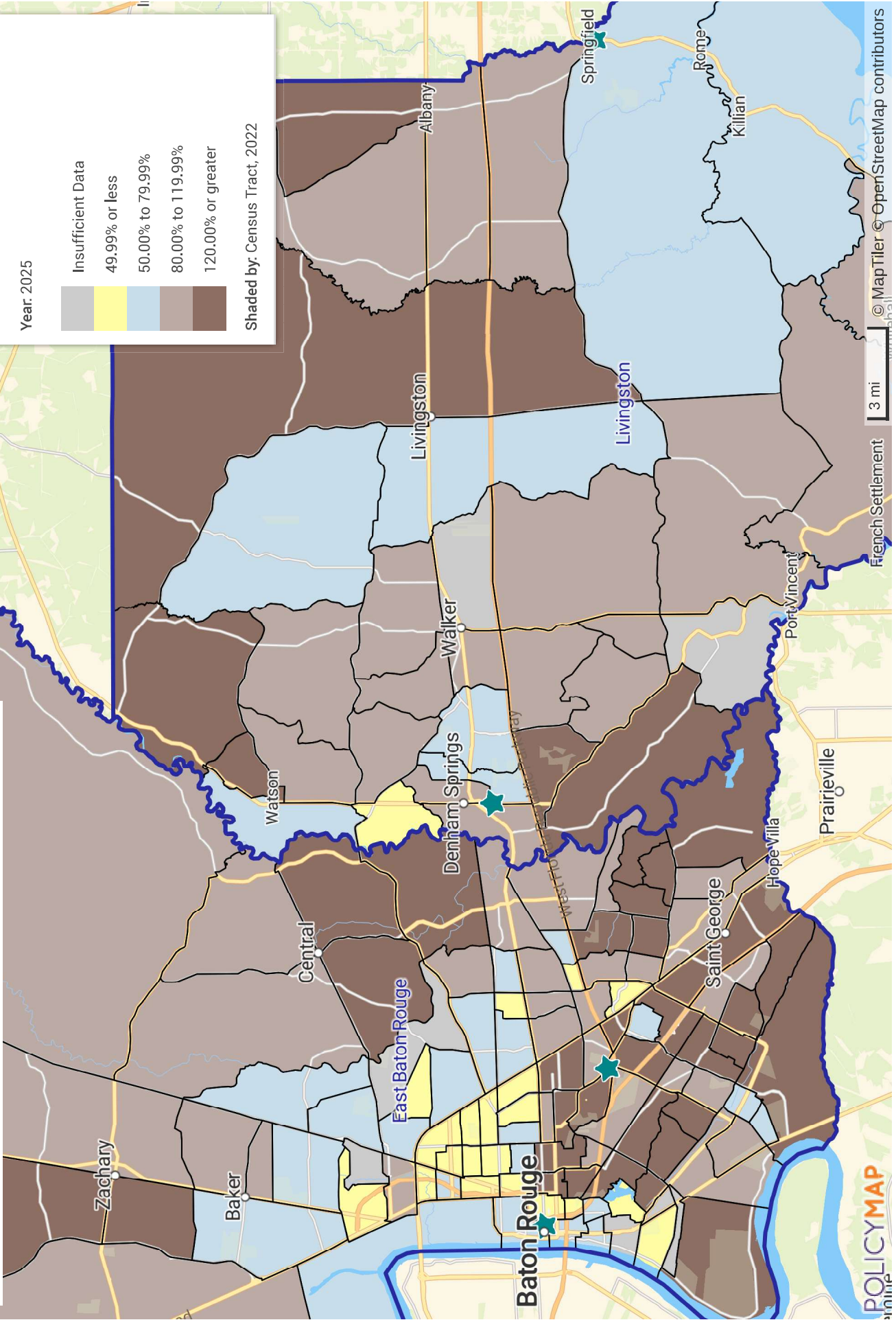

Hammond LA MSA: Tangipahoa Parish

★ Branches2026

Tract Median Family Income as % of AMFI

Source: FFIEC CRA

Year: 2025

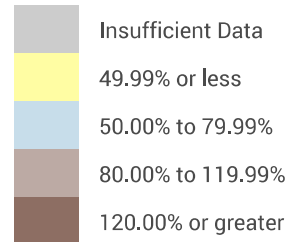

Shaded by: Census Tract, 2022

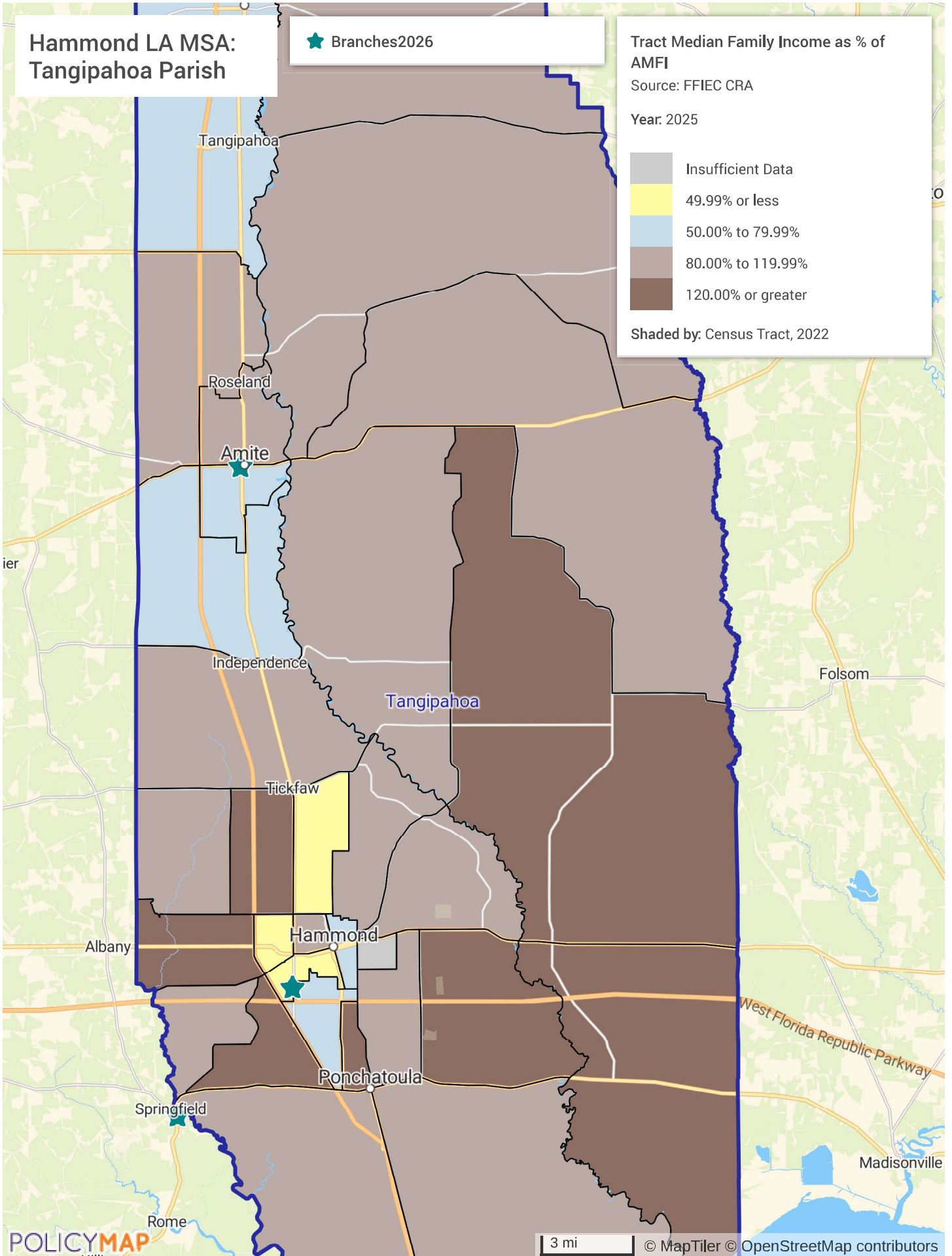

New Orleans LA MSA: Jefferson and Orleans Parish

★ Branches2026

Tract Median Family Income as % of AMFI

Source: FFIEC CRA

Year: 2025



Shaded by: Census Tract, 2022

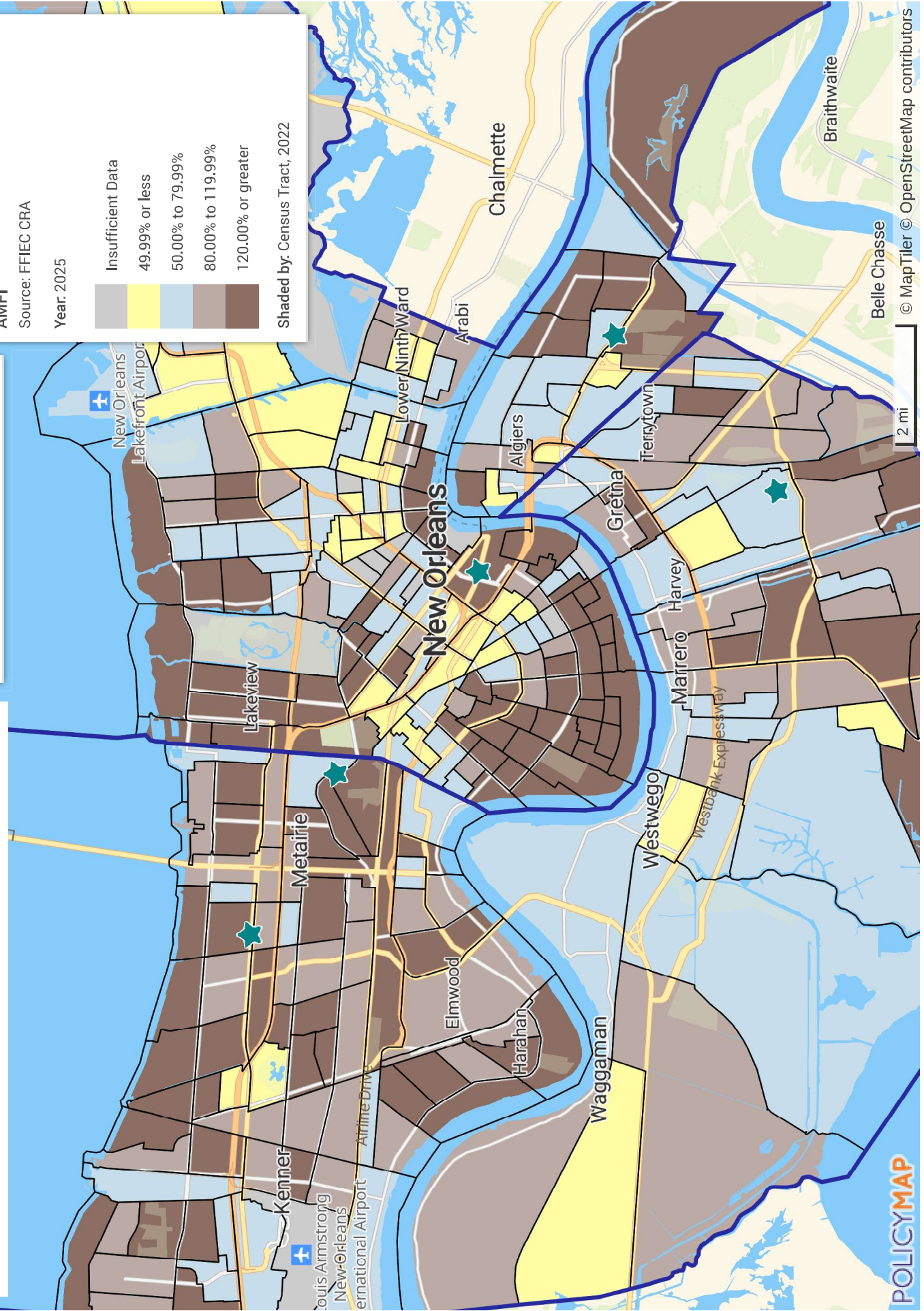

Slidell LA MSA: St. Tammany Parish

★ Branches2026

Tract Median Family Income as % of AMFI

Source: FFIEC CRA

Year: 2025

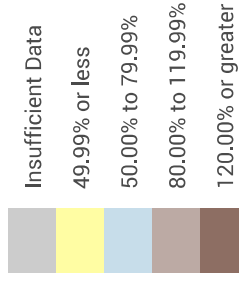

Shaded by: Census Tract, 2022

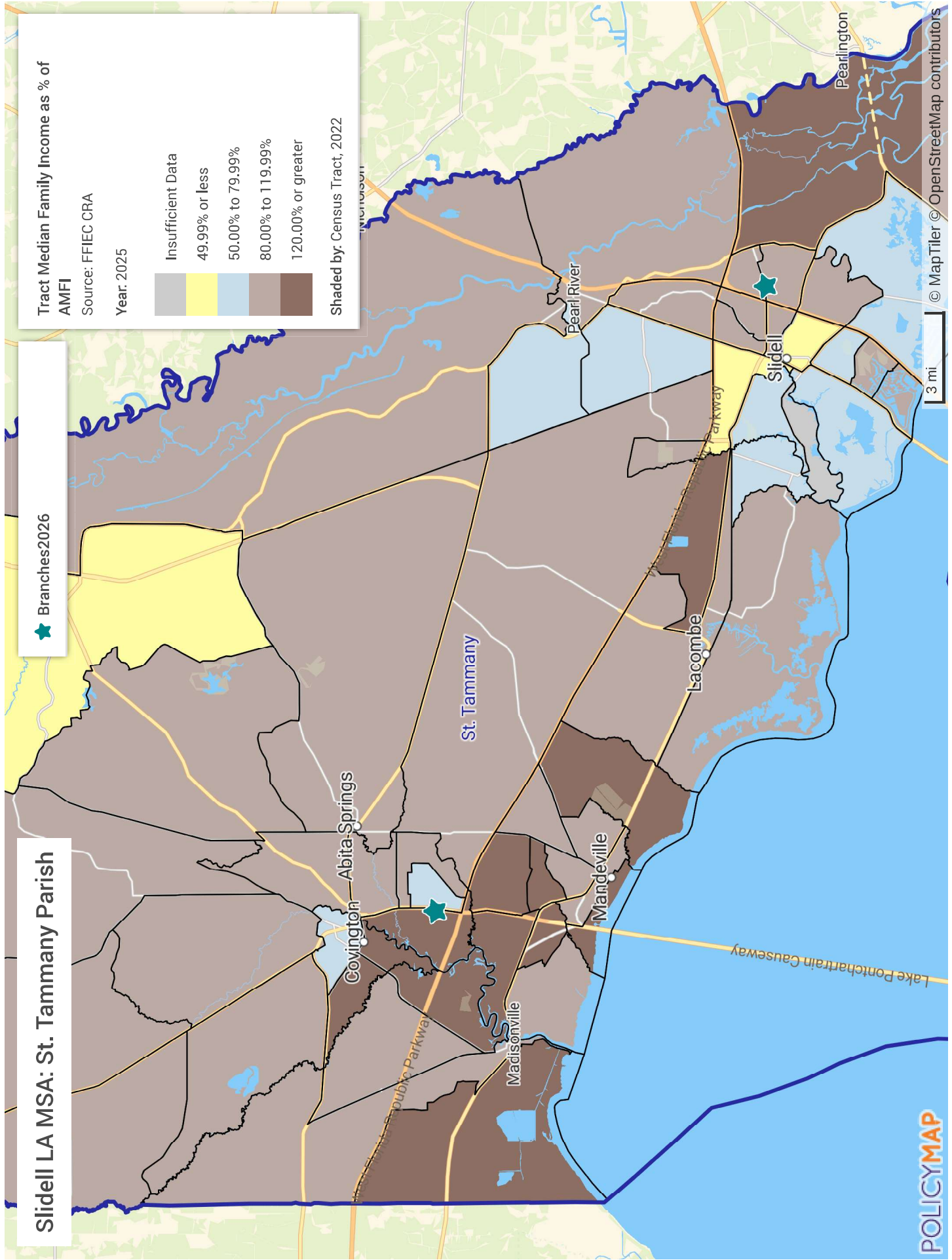

Gulfport-Biloxi MS MSA: Harrison County

★ Branches2026

Tract Median Family Income as % of AMFI

Source: FFIEC CRA

Year: 2025

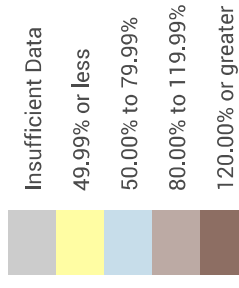

Shaded by: Census Tract, 2022

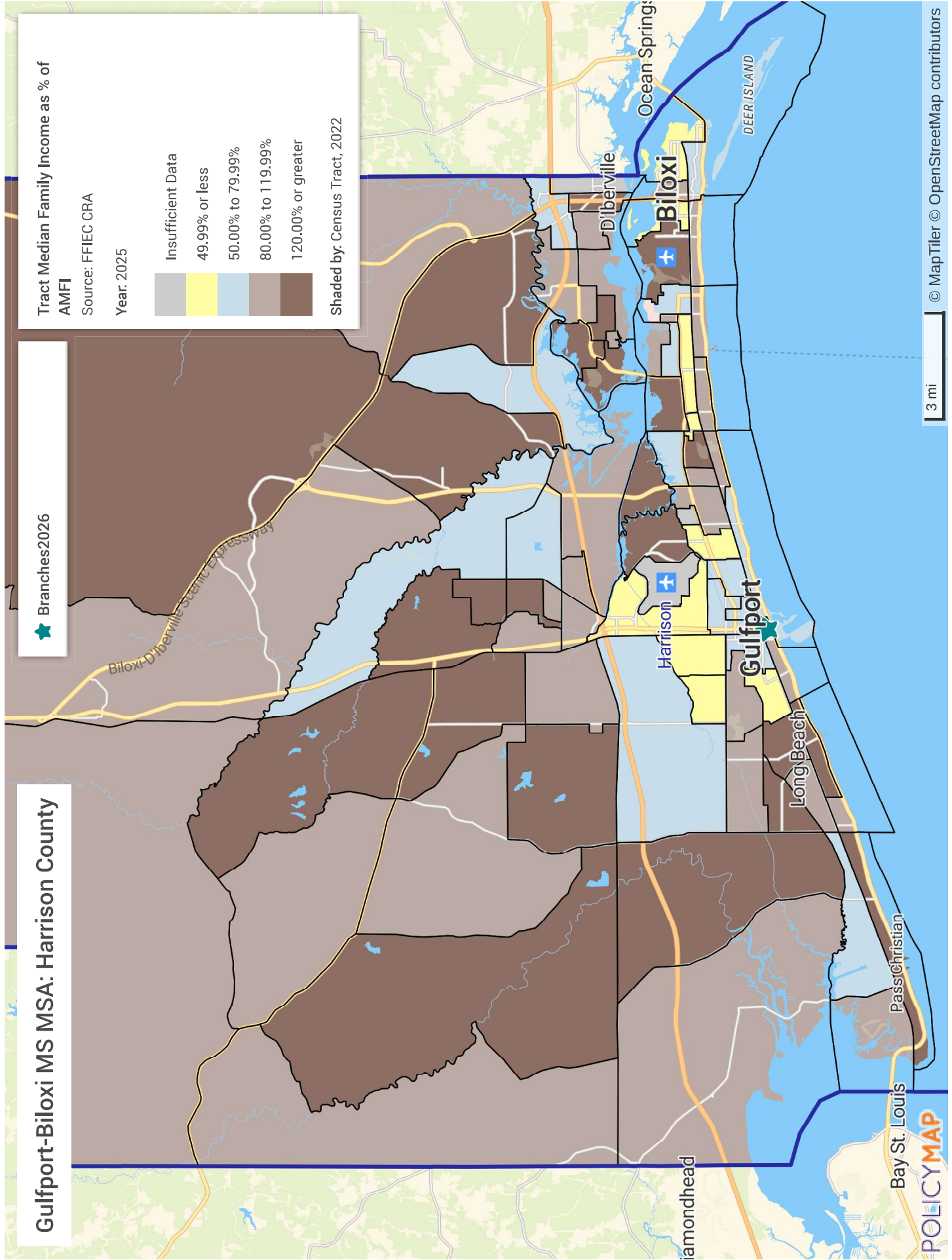

3 mi

© MapTiler © OpenStreetMap contributors

POLICYMAP

Jackson MS MSA: Hinds, Holmes, Madison, Rankin and Yazoo Counties

★ Branches2026

Tract Median Family Income as % of
AMFI

Source: FFIEC CRA

Year: 2025

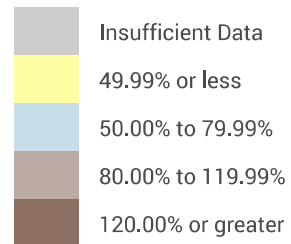

Shaded by: Census Tract, 2022

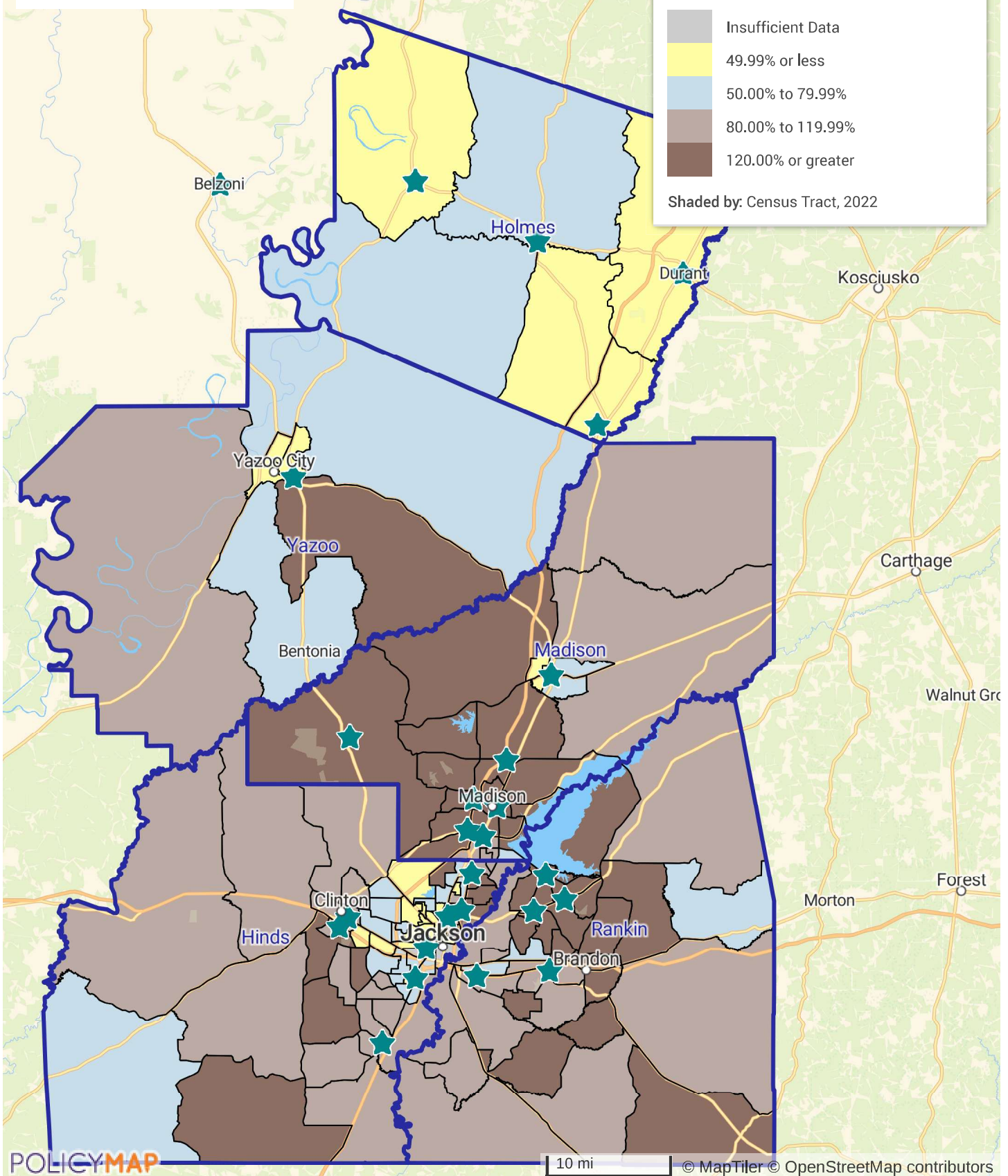

Lafayette County MS Non-MSA

★ Branches2026

Tract Median Family Income as % of AMFI

Source: FFIEC CRA

Year: 2025



Shaded by: Census Tract, 2022

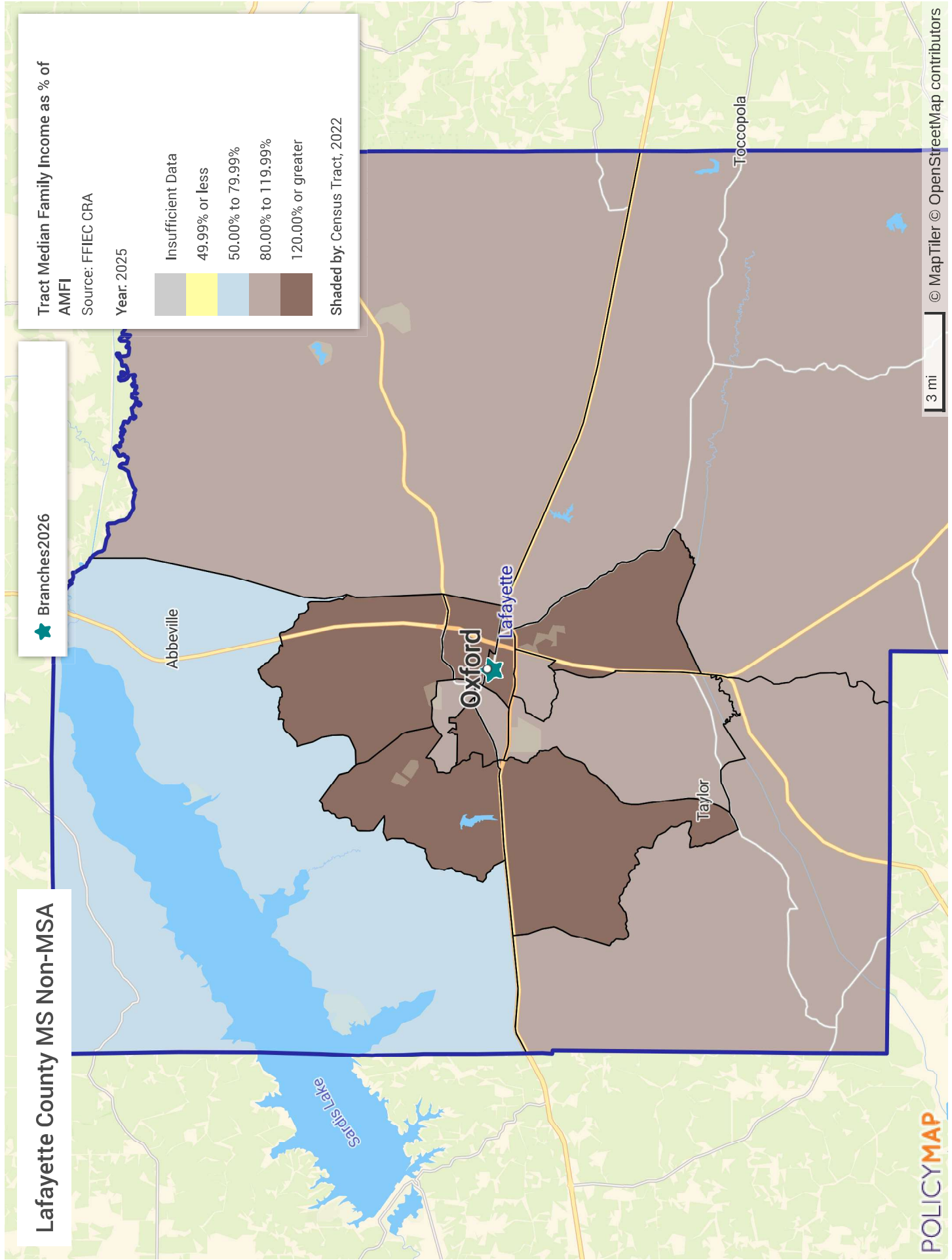

Lafayette LA MSA: Lafayette Parish

★ Branches2026

Carencro

Duson

Scott

Lafayette

Lafayette

Broussard

Lafayette
Regional Airport

Tract Median Family Income as % of AMFI

Source: FFIEC CRA

Year: 2025

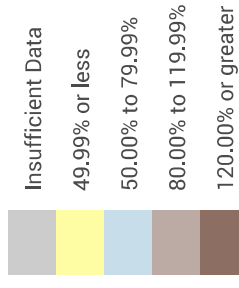

Shaded by: Census Tract, 2022

2 mi

Lee County MS Non-MSA

★ Branches2026

Tract Median Family Income as % of AMFI

Source: FFIEC CRA

Year: 2025

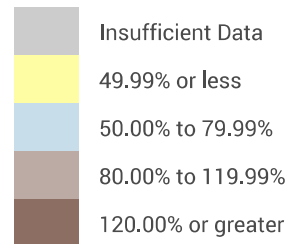

Shaded by: Census Tract, 2022

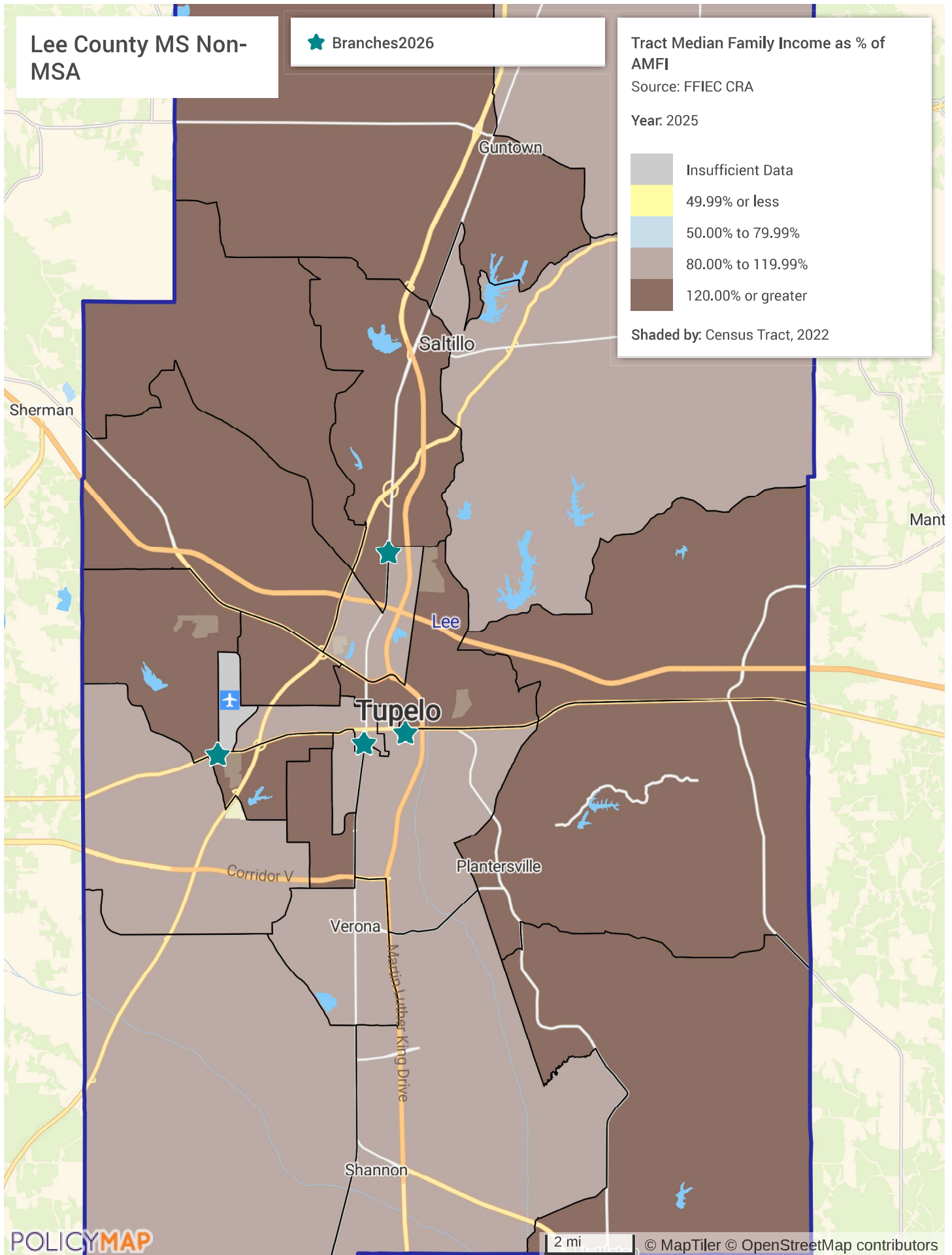

Memphis TN-MS-AR MSA: DeSoto County

Memphis International Airport

★ Branches2026

Tract Median Family Income as % of AMFI

Source: FFIEC CRA

Year: 2025



Shaded by: Census Tract, 2022

Southaven

Horn Lake

Walls

Olive Branch

DeSoto

Hernando

Byhalia

Arkabutla Lake

POLICYMAP

3 mi

© MapTiler © OpenStreetMap contributors

Northwest Mississippi Non-MSA: Bolivar, Grenada, Humphreys, Leflore, Sunflower Counties

Northwest Mississippi Non-MSA
wk 2868 8/8/2023

★ Branches2025.2

Tract Median Family Income as % of
AMFI
Source: FFIEC CRA
Year: 2025

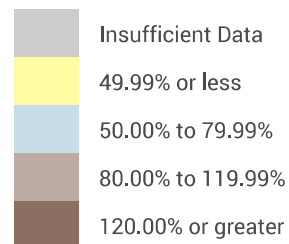

Shaded by: Census Tract, 2022

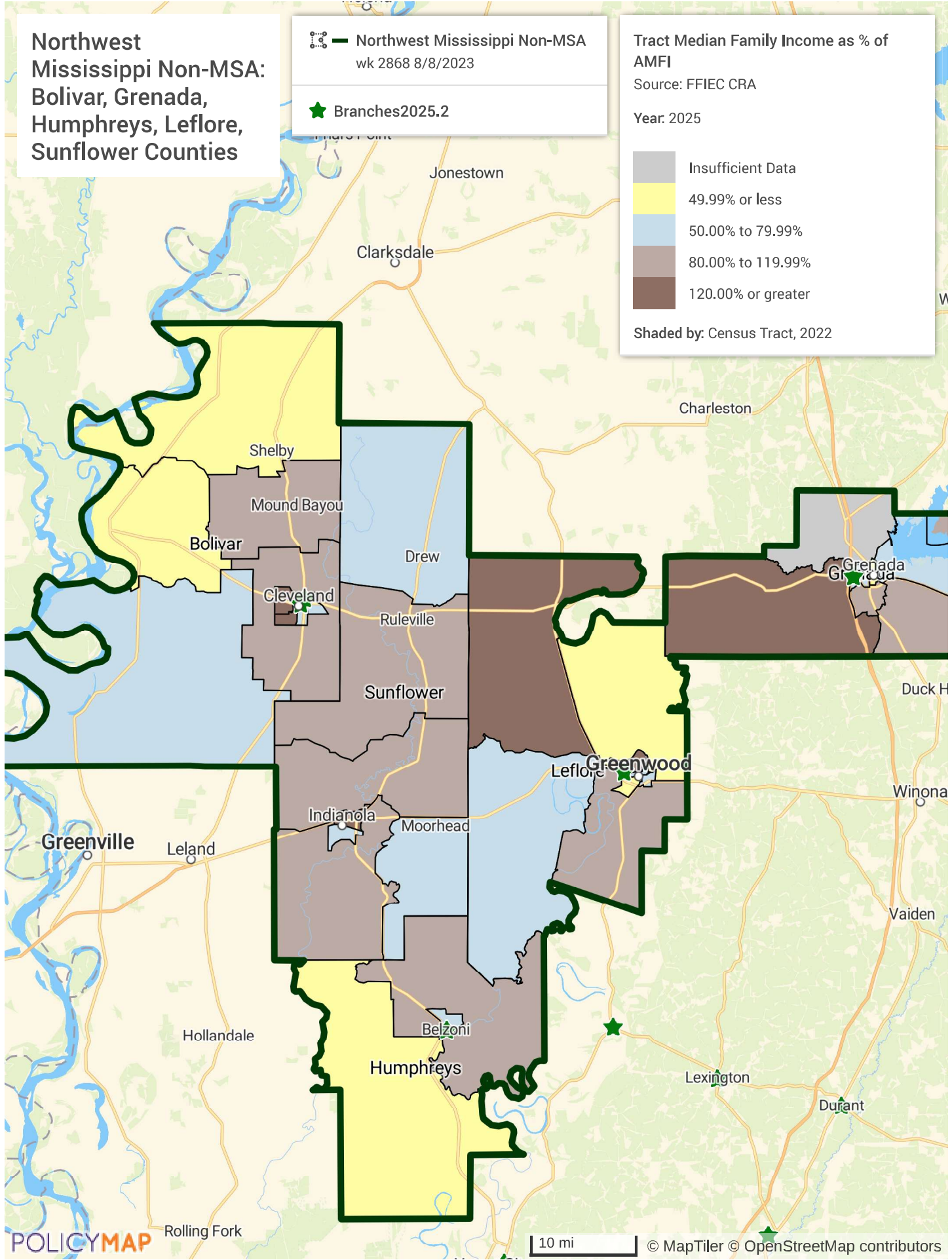

Northwest Mississippi Non-MSA: Bolivar, Grenada, Humphreys, Leflore and Sunflower Counties

★ Branches2026

Tract Median Family Income as % of AMFI

Source: FFIEC CRA

Year: 2025

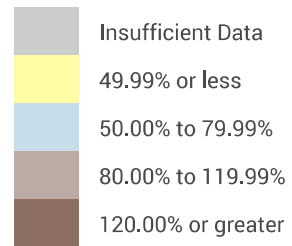

Shaded by: Census Tract, 2022

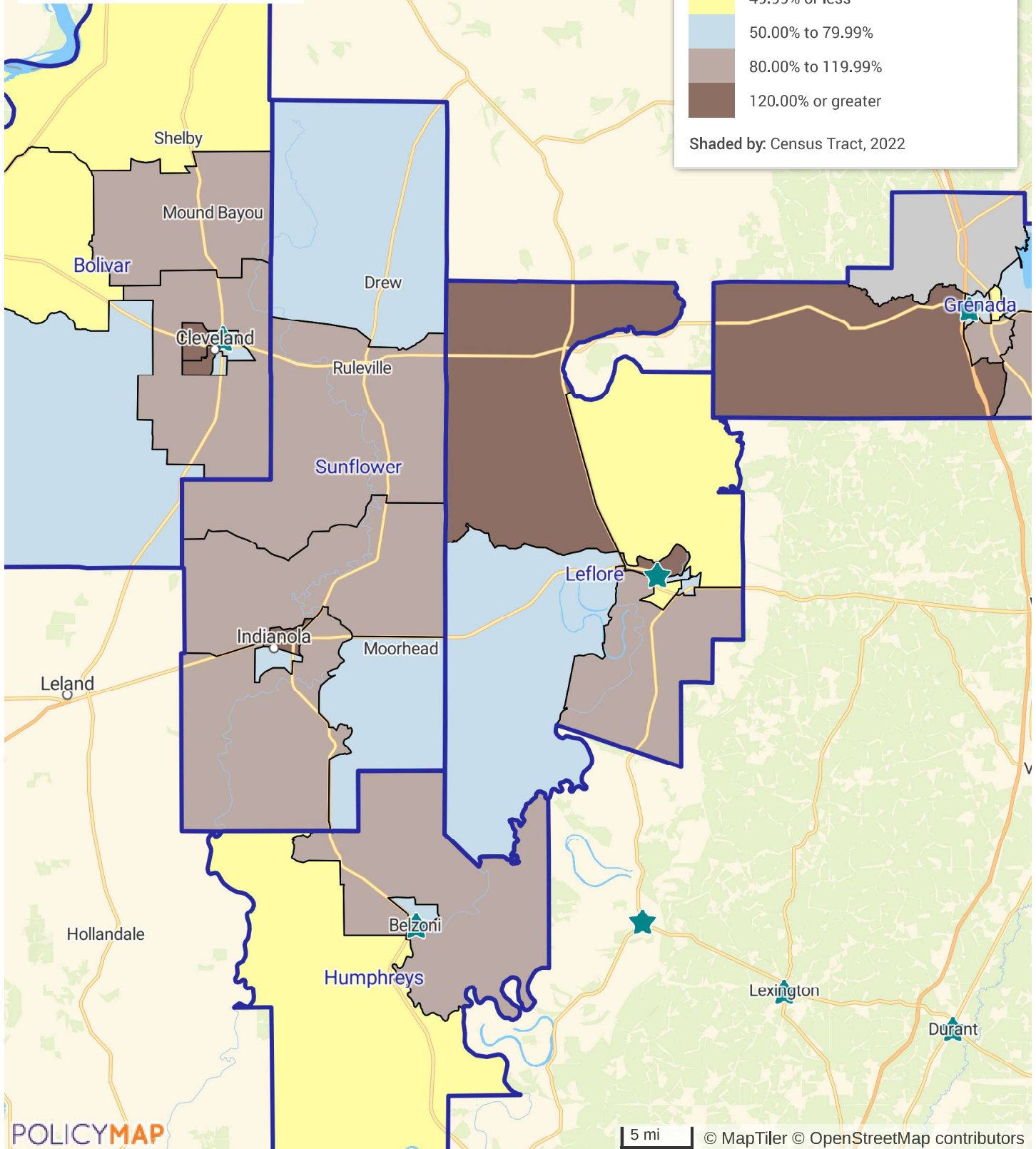

Oktribbeha County MS Non-MSA

★ Branches2026

Tract Median Family Income as % of AMFI

Source: FFIEC CRA

Year: 2025

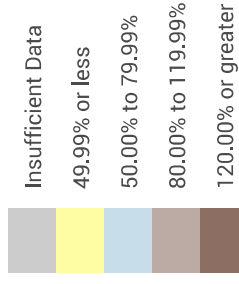

Shaded by: Census Tract, 2022

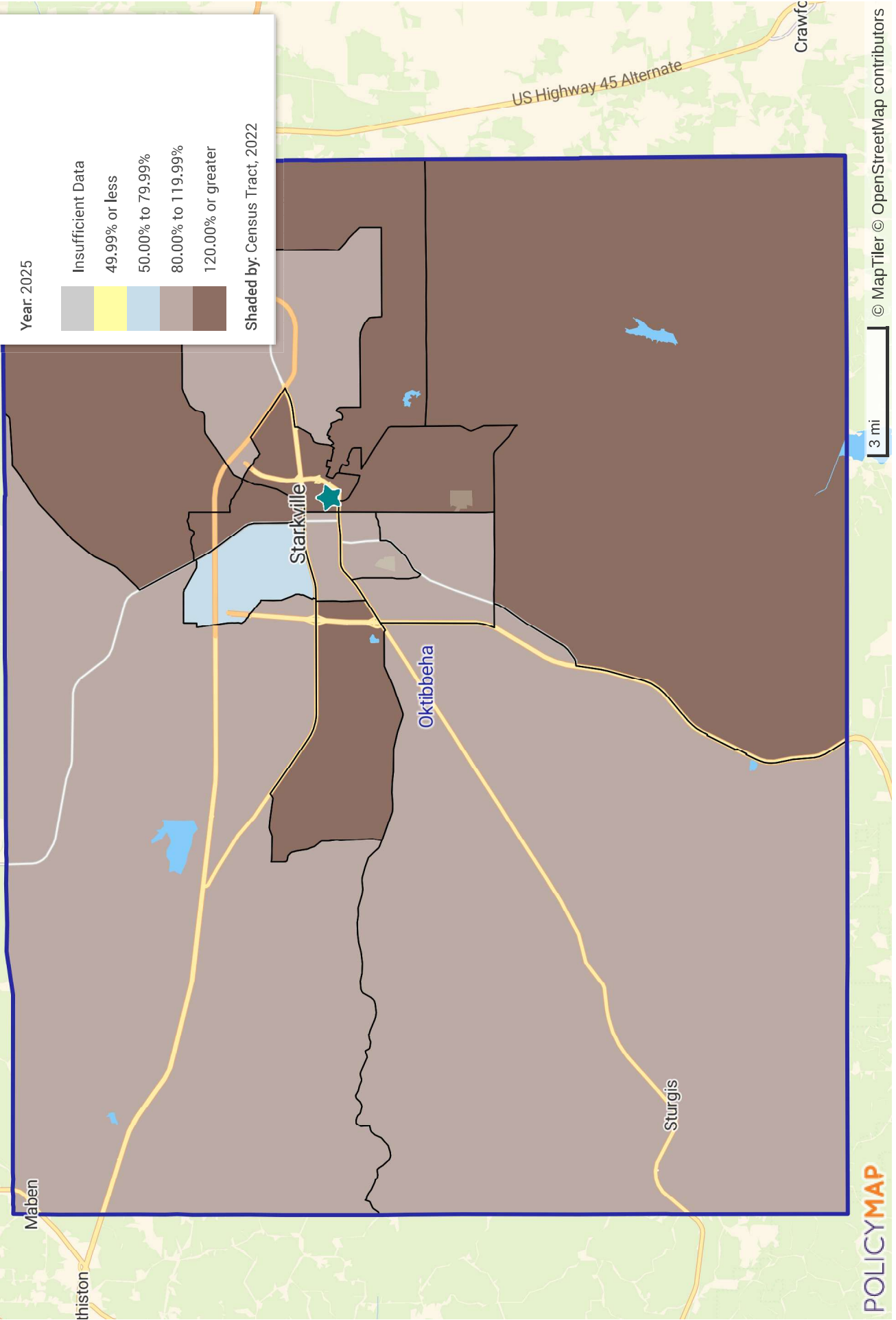

Southwest Mississippi Non-MSA: Lawrence, Lincoln, Marion, Pearl River and Walthall Counties

★ Branches2026

Tract Median Family Income as % of AMFI

Source: FFIEC CRA

Year: 2025

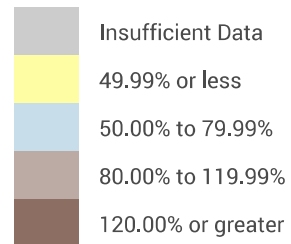

Shaded by: Census Tract, 2022

